

**PART OF THE  
SW 1/4 OF THE NE 1/4  
SECTION 2, T38N, R5E  
MINOCQUA TOWNSHIP  
ONEIDA COUNTY, WISCONSIN**

**Parcel - A (Map No. 06-08)**

A parcel of land located in the Southwest Quarter of the Northeast Quarter, Section 2, Township 38 North, Range 5 East, Minocqua Township, Oneida County, Wisconsin, being parcel "-A-" shown on Map No. 06-08 by Oestreich Surveying & Mapping, LLC, dated March 30<sup>th</sup>, 2006, more particularly described as follows:

Commencing at the east quarter corner of Section 2, marked by a concrete filled iron pipe within the right of way of Camp Nine Road; thence N89°18'13"W 2669.29 feet along the quarter line to the place of beginning, being the southwest corner of the Southwest Quarter of the Northeast Quarter and the center-quarter corner, marked by an iron pipe.

Thence N62°40'55"E 330.37 feet to an iron pipe; thence N28°23'08"E 220.51 feet to an iron pipe on the southerly right of way line of Camp Nine Road; thence along said southerly right of way line N50°18'07"W 289.86 feet to an iron rod; thence continuing along said southerly right of way line N63°22'28"W 197.34 feet to an intersection with the west line of the Southwest Quarter of the Northeast Quarter, marked by an iron rod; thence along the west line of the Southwest Quarter of the Northeast Quarter S00°05'59"E 619.20 feet to the place of beginning.

Together with and subject to covenants, easements, and restrictions of record, or of use.

Said property contains 3.45 acres.

Survey Map No. C1377 Oneida  
County Land Information Office

MAP # A1742  
DATE FILED APR 21 2006  
BY *RAH*  
DESCRIPTION *SEE*  
ONEIDA CO. SURVEYOR'S OFFICE

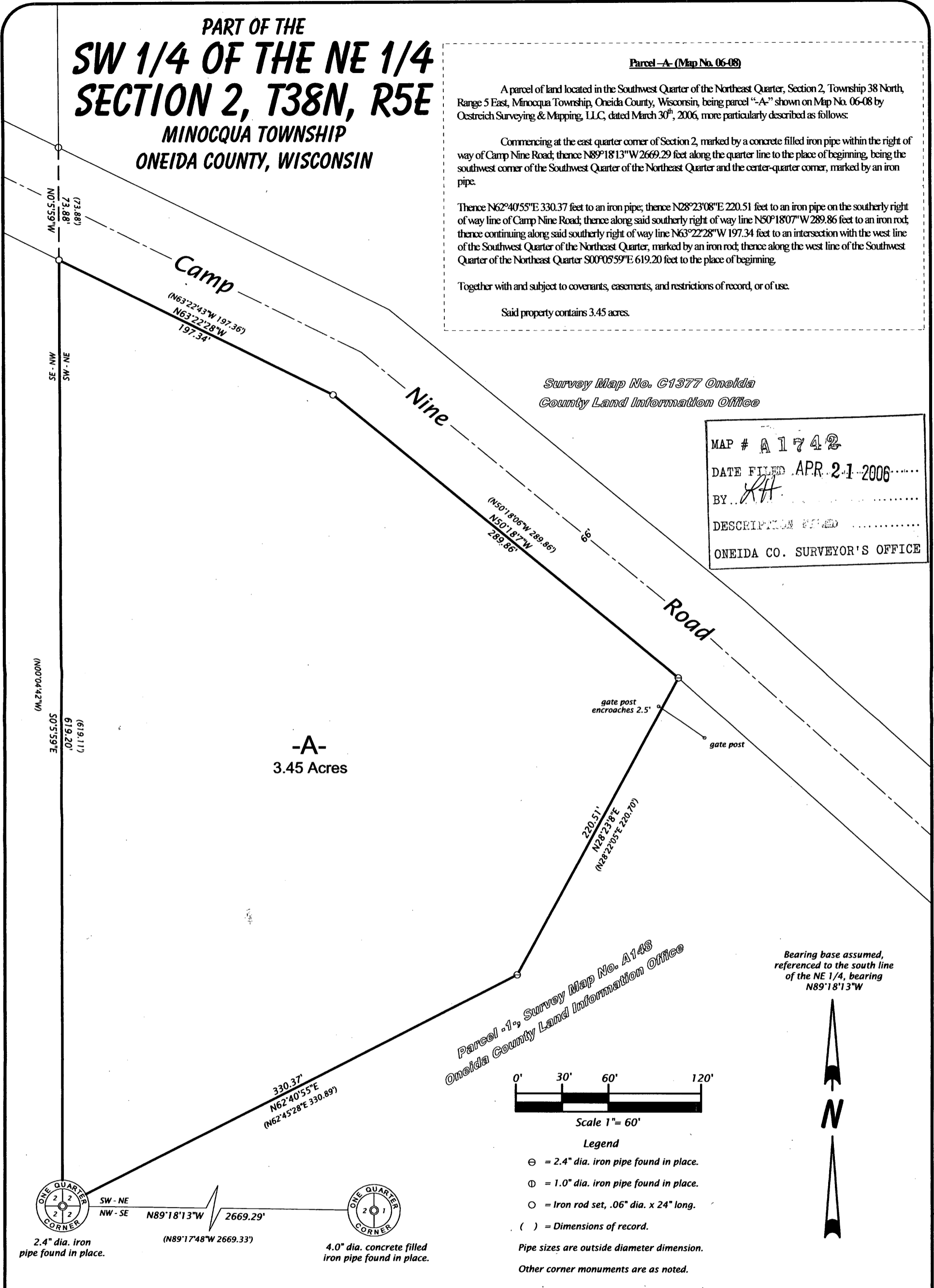

Parcel -1-, Survey Map No. A148  
Oneida County Land Information Office

Bearing base assumed,  
referenced to the south line  
of the NE 1/4, bearing  
N89°18'13"W

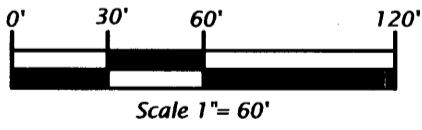

- Legend**
- ⊖ = 2.4" dia. iron pipe found in place.
  - ⊕ = 1.0" dia. iron pipe found in place.
  - = Iron rod set, .06" dia. x 24" long.
  - ( ) = Dimensions of record.
- Pipe sizes are outside diameter dimension.  
Other corner monuments are as noted.

**SURVEYOR'S CERTIFICATE**

I, Michael L. Oestreich, Registered Land Surveyor No. S-2118, hereby certify that I have surveyed the property shown hereon; that this map represents as accurate survey of said property to the best of my knowledge and belief; that I have performed this survey by order of Ed Duda; and that I have complied with the requirements of Wisconsin Administrative Code A-E 7.

Date 3/30/06

Map No. 06-08
File No. 7-2-385
Drafted by M. Oestreich
Sheet 1 of 1 sheet



Oestreich  
Surveying &  
Mapping, LLC  
5946 Forest Lane  
Rhineland, WI 54501  
Tel. (715) 362-5538  
RLS2118@charter.net