

MAP # A1743
 DATE FILED APR 28 2006
 BY *MLO*
 DESCRIPTION
 ONEIDA CO. SURVEYOR'S OFFICE

**PART OF THE
 SE 1/4 OF THE SW 1/4
 SECTION 23, T37N, R8E
 NEWBOLD TOWNSHIP
 ONEIDA COUNTY, WISCONSIN**

CS 1/16 Corner
 2.4" dia. iron pipe
 found in place.

Vol. 976, pg. 169
 (S80°47')
 (N42°31'54"E 313.27)
 N42°31'54"E 313.04'

-A-
 Vol. 681, pg. 527
 0.97 Acres

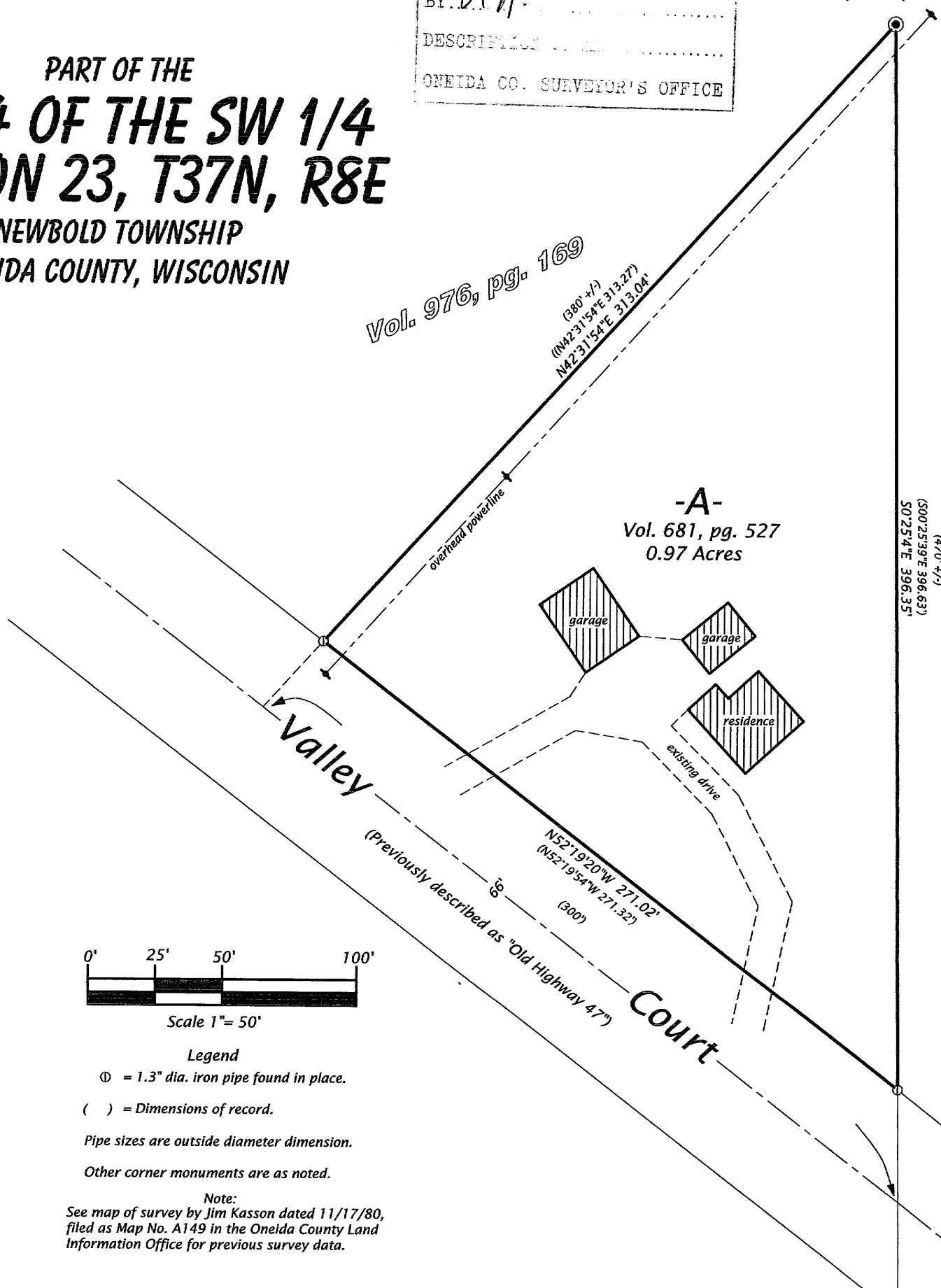

Bearing base assumed
 referenced to the east line
 of the SE 1/4 of the SW 1/4,
 bearing N00°25'04"W

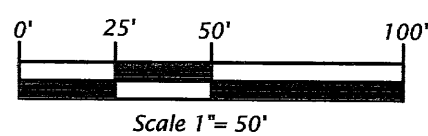

Legend
 ⊙ = 1.3" dia. iron pipe found in place.
 () = Dimensions of record.
 Pipe sizes are outside diameter dimension.
 Other corner monuments are as noted.

Note:
 See map of survey by Jim Kasson dated 11/17/80,
 filed as Map No. A149 in the Oneida County Land
 Information Office for previous survey data.

Parcel -A- (Map No. 06-11)

A parcel of land located in the Southeast Quarter of the Southwest Quarter, Section 23, Township 37 North, Range 8 East, Newbold Township, Oneida County, Wisconsin, being parcel "-A-" shown on Map No. 6-11 by Oestreich Surveying & Mapping, LLC, dated April 13th, 2006, more particularly described as follows:

Commencing at the southeast corner of the Southeast Quarter of the Southwest Quarter, being the south quarter corner of Section 23, marked by a capped aluminum monument in the pavement of Angel Lane; thence N00°25'04"W 926.90 feet along the east line of the Southeast Quarter of the Southwest Quarter to the place of beginning, marked by an iron pipe on the northerly right of way line of Valley Court.

Thence along said northerly right of way line N52°19'20"W 271.02 feet to iron pipe; thence N42°31'54"E 313.04 feet to the northeast corner of the Southeast Quarter of the Southwest Quarter, being the monumented Center-South Sixteenth Corner marked by an iron pipe; thence S00°25'04"E 396.35 feet along the east line of the Southeast Quarter of the Southwest Quarter to the place of beginning.

Together with and subject to covenants, easements, and restrictions of record, or of use.

Said property contains 0.97 acres.



Capped aluminum monument found in place.

SURVEYOR'S CERTIFICATE

I, Michael L. Oestreich, Registered Land Surveyor No. S-2118, hereby certify that I have surveyed the property shown hereon; that this map represents as accurate survey of said property to the best of my knowledge and belief; that I have performed this survey by order of Dan Huhnstock; and that I have complied with the requirements of Wisconsin Administrative Code A-E 7.

Date 4/18/06

Map No. 06-11
 File No. 14-23-378
 Drafted by M. Oestreich
 Sheet 1 of 1 sheet

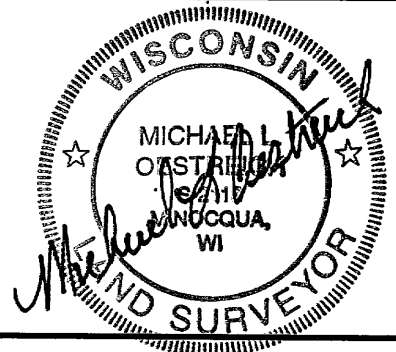

Oestreich
 Surveying &
 Mapping, LLC
 5946 Forest Lane
 Rhinelander, WI 54501
 Tel. (715) 362-5538
 RLS2118@charter.net