

MAP # A1744
 DATE FILED APR 28 2008
 BY *ML*
 NEEDS OF SURVEYOR'S OFFICE

Minocqua
 Lake

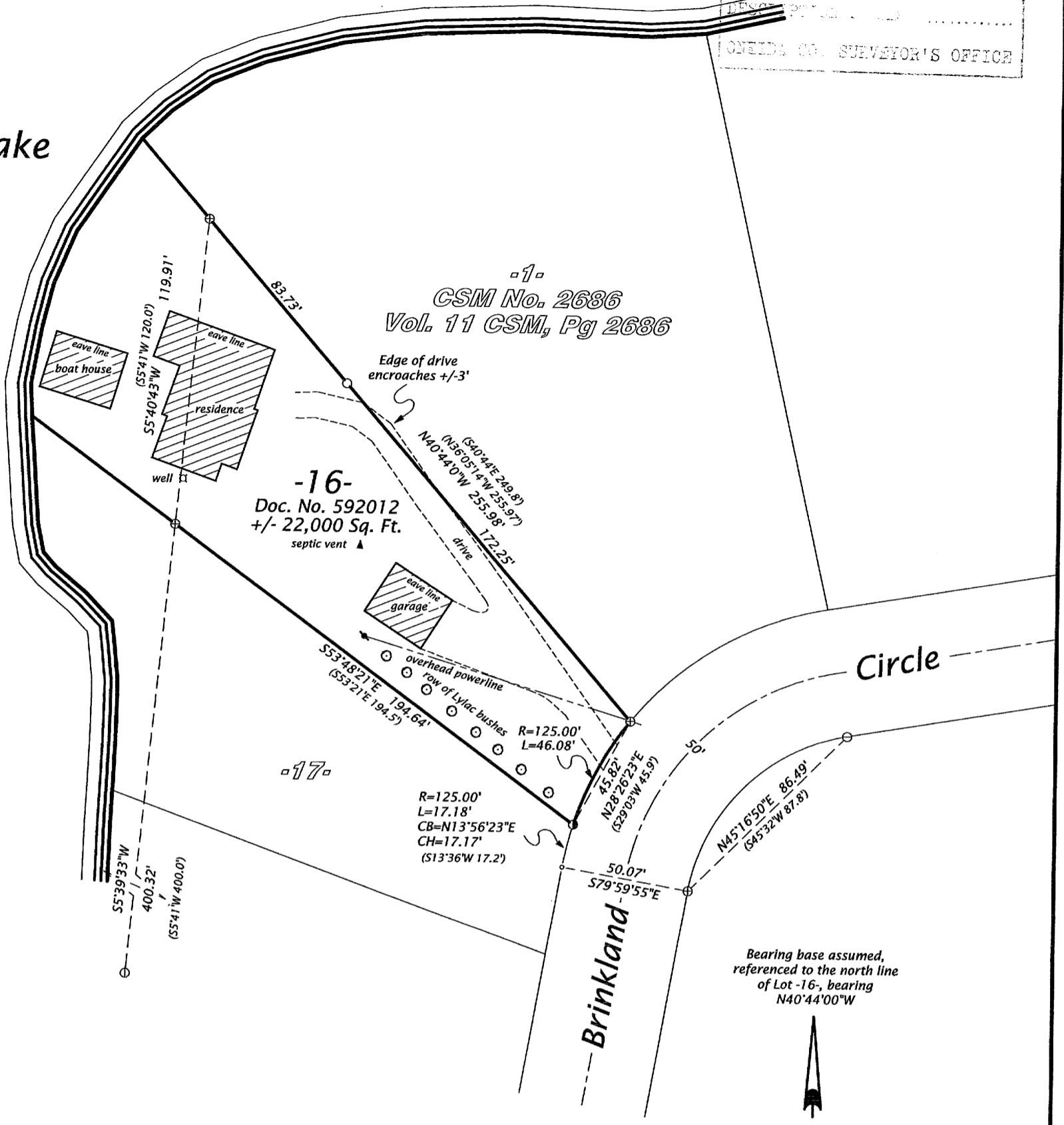

LOT -16-
IN THE PLAT OF
BRINKLAND ESTATES
 LOCATED IN
GOV'T. LOT 5
SECTION 13, T39N, R6E
 MINOCQUA TOWNSHIP
 ONEIDA COUNTY, WISCONSIN

Bearing base assumed,
 referenced to the north line
 of Lot -16, bearing
 N40°44'00"W

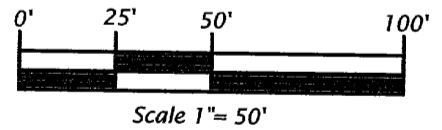

- Legend**
- ⊙ = 2.4" dia. iron pipe found in place.
 - ⊖ = 1.9" dia. iron pipe found in place.
 - ⊕ = 1.6" dia. iron pipe found in place.
 - ⦿ = 1.3" dia. iron pipe found in place.
 - = Iron rod set, 0.6" dia. x 24" long.
 - = Corner position not monumented.
 - () = Dimensions of Record.
- Pipe sizes are outside diameter dimension.

SURVEYOR'S CERTIFICATE

I, Michael L. Oestreich, Registered Land Surveyor No. S-2118, hereby certify that I have surveyed the property shown hereon; that this map represents an accurate survey of said property to the best of my knowledge and belief; that I have performed this survey by order of Richard & Stephanie Nemish; and that I have complied with the requirements of Wisconsin Administrative Code A-E 7.

Date 4/19/06

Map No. 06-12

File No. 13-13-396

Drafted by M. Oestreich

Sheet 1 of 1 sheets

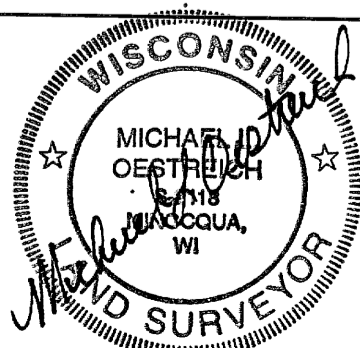

Oestreich
Surveying &
Mapping, LLC
 5946 Forest Lane
 Rhinelander, WI 54501
 Tel. (715) 362-5538
 RLS2118@charter.net