

MAP # A1745
 DATE PLOTTED APR 28 2006
 BY: JAH
 DESCRIPTION: O.H.W.M. SURVEY

ONEIDA CO. SURVEYOR'S OFFICE

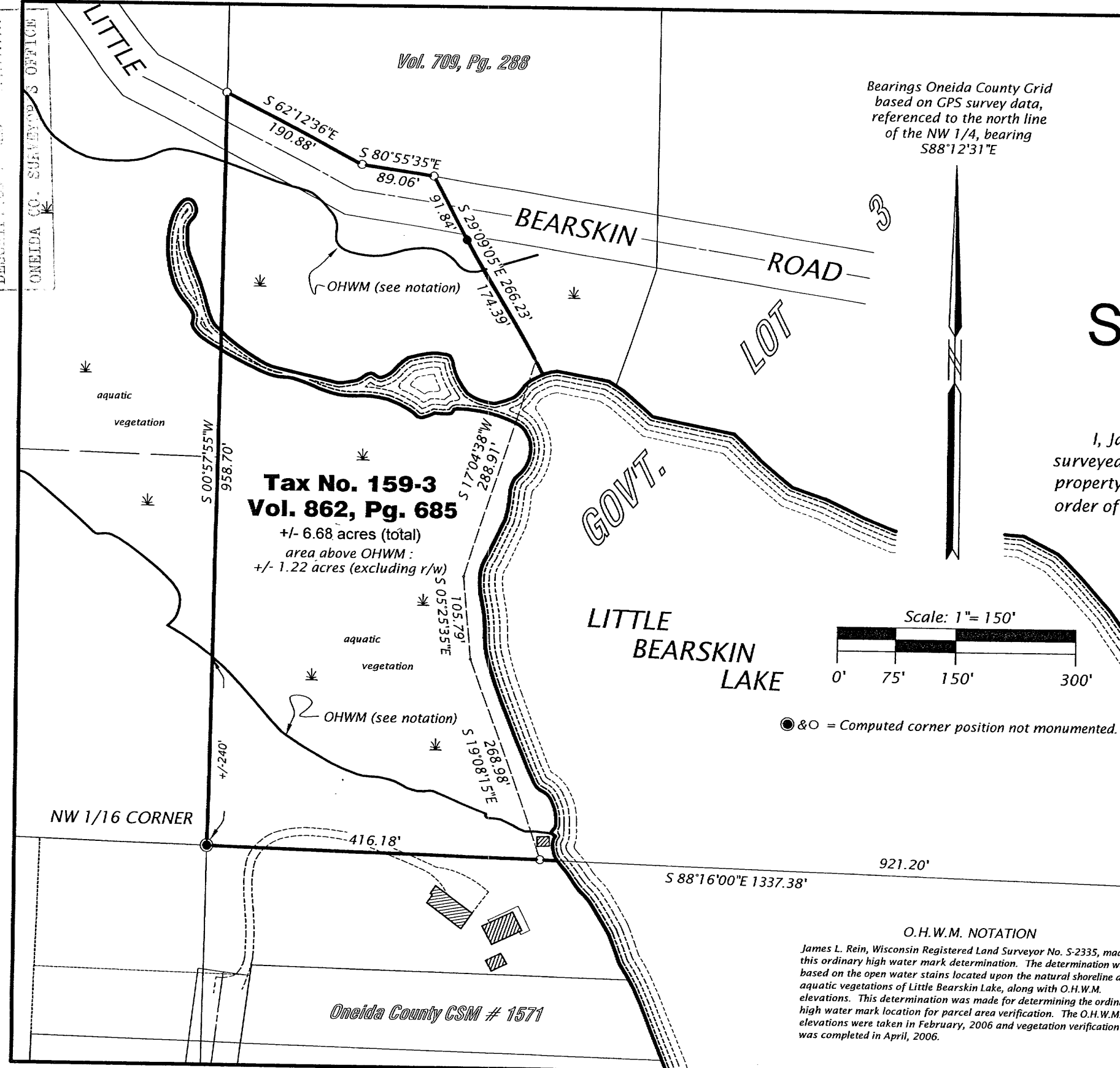

Tax No. 159-3
Vol. 862, Pg. 685
 +/- 6.68 acres (total)
 area above OHWM :
 +/- 1.22 acres (excluding r/w)

Bearings Oneida County Grid
 based on GPS survey data,
 referenced to the north line
 of the NW 1/4, bearing
 S88°12'31\"E

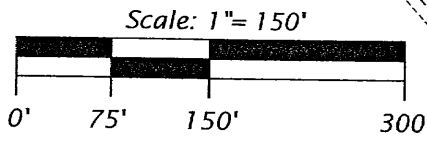

● & ○ = Computed corner position not monumented.

O.H.W.M. SURVEY

for property described in
Volume 862, page 685
 located in part of
Government Lot 3
SECTION 11, T37N, R6E
 Minocqua Township
 Oneida County, Wisconsin
SURVEYOR'S CERTIFICATE

I, James L. Rein, Registered Land Surveyor No. S-2335, hereby certify that I have surveyed the property shown hereon; that this map represents an accurate survey of said property to the best of my knowledge and belief; that I have performed this survey by order of Donald Szatkiewicz ; and that I have complied with the requirements of Wisconsin

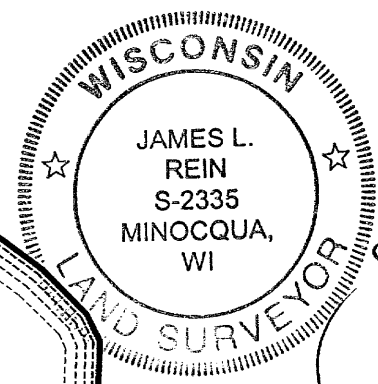

WILDERNESS SURVEYING, INC.

James L. Rein
 Registered Land Surveyor # S-2335
 Dated this 27 day of April, 2006

Waiver Notation
 The client Donald Szatkiewicz has waived that portion of the Wisconsin Administrative Code requiring monuments be placed at boundary corner locations.

O.H.W.M. NOTATION
 James L. Rein, Wisconsin Registered Land Surveyor No. S-2335, made this ordinary high water mark determination. The determination was based on the open water stains located upon the natural shoreline and aquatic vegetations of Little Bearskin Lake, along with O.H.W.M. elevations. This determination was made for determining the ordinary high water mark location for parcel area verification. The O.H.W.M. elevations were taken in February, 2006 and vegetation verification was completed in April, 2006.

WILDERNESS SURVEYING, INC.
 Post Office Box 1111 - 8793 Earls Court
 Minocqua, Wisconsin 54548-1111
 Telephone (715) 356-5100 - www.wildernesssurveying.com

Map Number: 05-98
 File Number: 3, 4, 5-11-376
 Drafted by: Mike Schneider

Revisions:

A1745

A1745