

MAP # **A1747**
 DATE FILED **MAY 19 2006**
 BY *MEW*
 DESCRIPTION FILED
 ONEIDA CO. SURVEYOR'S OFFICE

Little Fork Lake

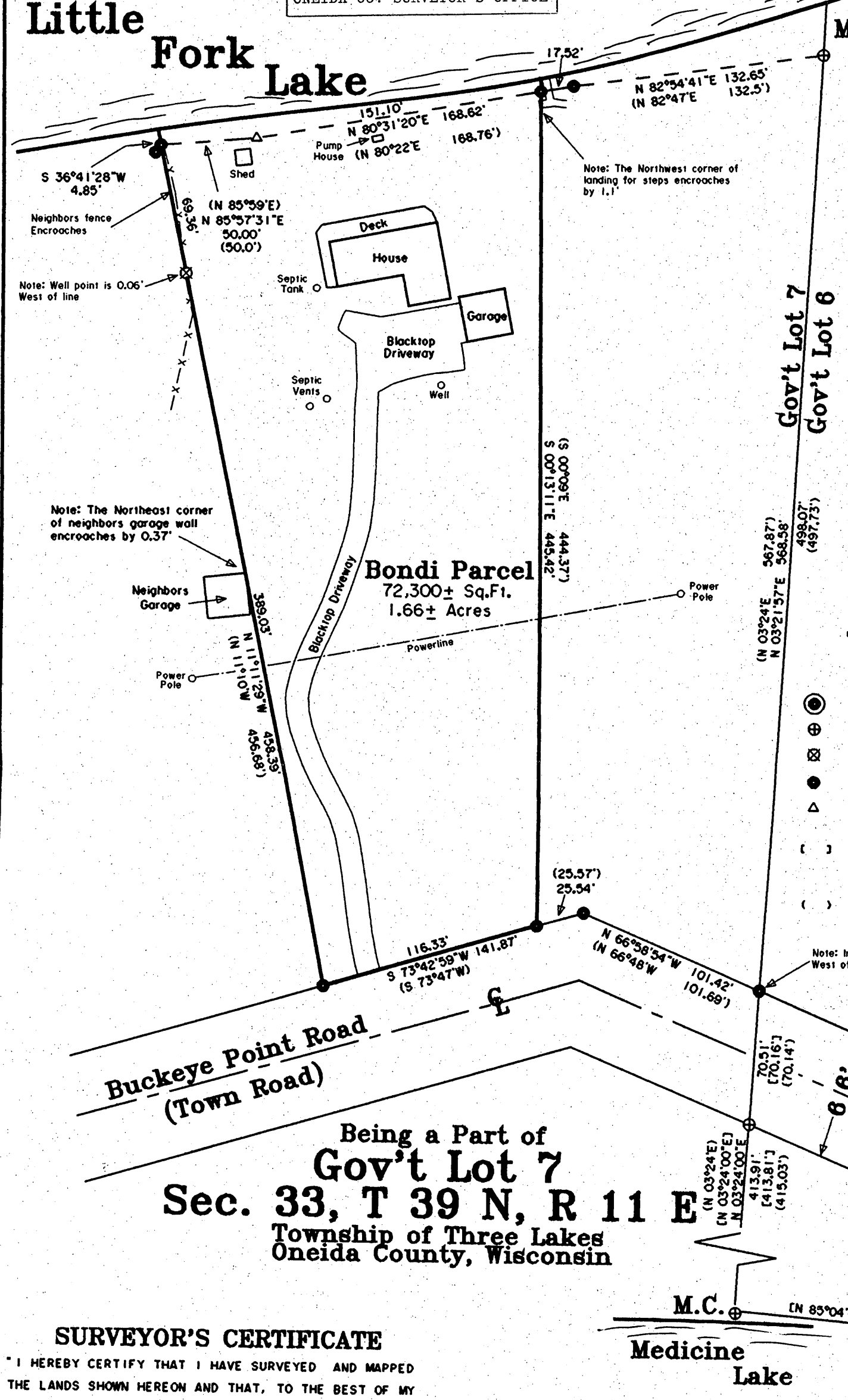

M.C.
 Bearings are based on the East line of Gov't Lot 7 of previous Soder Surveying map H395 dated 5-22-97.
 Legal description provided on a separate sheet

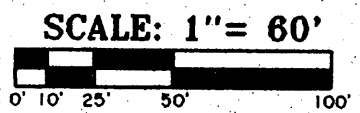

-LEGEND-

- ⊙ G.L.O. CONCRETE MONUMENT BRASS CAP
- ⊕ 1 1/2" IRON PIPE FOUND IN PLACE
- ⊗ 1 1/4" WELL POINT FOUND IN PLACE
- 1" IRON PIPE FOUND IN PLACE
- △ COMPUTED POSITION
- () BEARING & DISTANCE FROM PREVIOUS SODER SURVEYING MAP H395 DATED 5-22-97
- () BEARING & DISTANCE FROM PREVIOUS GENISOT & ASSOC MAP H2180 DATED 5-26-58

Buckeye Point Road
 (Town Road)

Being a Part of
Gov't Lot 7
Sec. 33, T 39 N, R 11 E
 Township of Three Lakes
 Oneida County, Wisconsin

M.C. ⊕ [N 85°04'40"W 1026.44']
Medicine Lake
 E 1/4

SURVEYOR'S CERTIFICATE

" I HEREBY CERTIFY THAT I HAVE SURVEYED AND MAPPED THE LANDS SHOWN HEREON AND THAT, TO THE BEST OF MY KNOWLEDGE AND BELIEF, THIS SURVEY AND MAP IS A TRUE AND CORRECT REPRESENTATION THEREOF, AND THAT I HAVE COMPLIED WITH THE APPLICABLE REQUIREMENTS OF CHAPTER A-E 7 OF THE WISCONSIN ADMINISTRATIVE CODE, MINIMUM STANDARDS FOR PROPERTY SURVEYS, DATED THIS 10th DAY OF MAY, 2006.

Michael E. Weber
 MICHAEL E. WEBER R.L.S. #2070

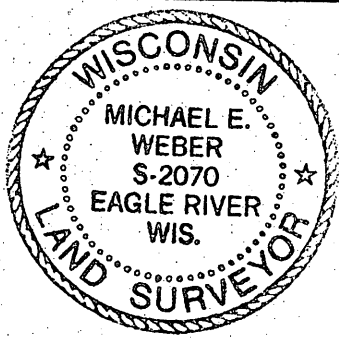

Survey For
Sergio Bondi
 N 29 W 22870 Margean Lane
 Waukesha, WI 53186

SCALE 1" = 60' DATE 5-10-06 OWN. BY. T.D.T.
 Drawing No. **E2955** Eagle Landmark Surveying, Inc.
 5035 Hwy. 70 West, Eagle River, WI 54521
 P & F (715)479-9610 eaglelandmark@verizon.net