

True

Echo Lake

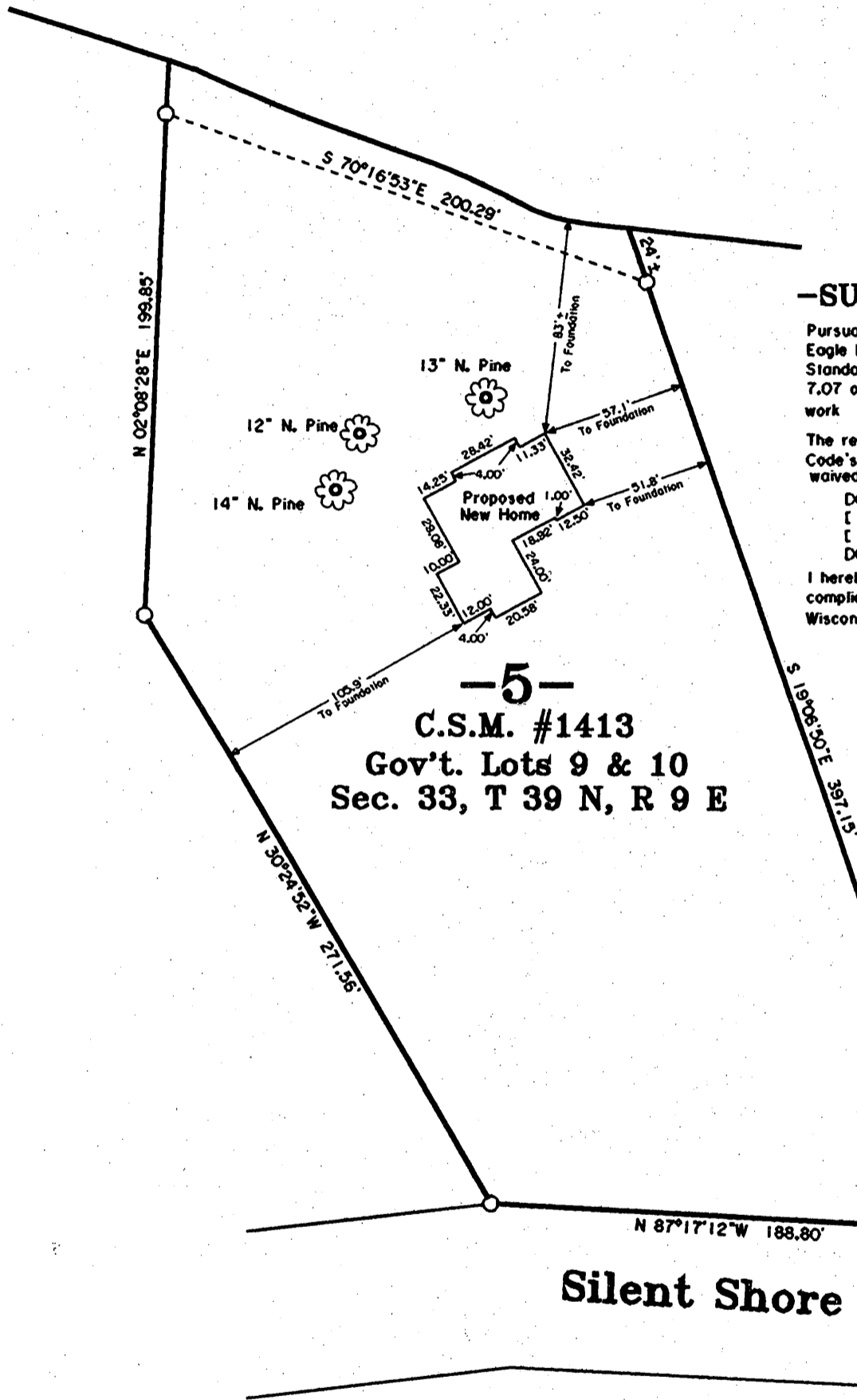

SCALE: 1" = 60'

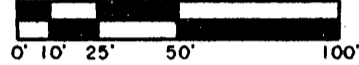

-SURVEY CERTIFICATE AND WAIVER-

Pursuant to Chapter A-E 7 of the Wisconsin Administrative Code, Eagle Landmark Surveying, Inc. is required to meet certain Minimum Standards for Property Surveys as specified in Sections 7.01 through 7.07 of this code. Our client has agreed to exclude certain surveying work from these requirements as allowed in Chapter A-E 7.01 (2).

The requirements of Chapter A-E 7 of the Wisconsin Administrative Code's Minimum Standards for Property Surveys which have been waived are listed below:

- Field measurements and angles as described in (A-E 7.06).
- Legal description prepared for this property (A-E 7.04).
- Monuments marking all property corners (A-E 7.03 & 7.07).
- Tie to a Public Land Survey System Corner (A-E 7.04).

I hereby certify, that to the best of my knowledge and belief, I have complied with the remaining requirements of Chapter A-E 7 of the Wisconsin Administrative Code, Minimum Standards for Property Surveys.

DATED THIS 8TH DAY OF OCTOBER, 2004.

Michael E. Weber
 MICHAEL W. WEBER, R.L.S. 2070
 Revised 4/26/2006: State Proposed Home Site

-5-
 C.S.M. #1413
 Gov't. Lots 9 & 10
 Sec. 33, T 39 N, R 9 E

NOTE: This survey was done to locate the four Pine trees.

-LEGEND-

○ IRON PIPE LOT CORNER

MAP # A1748
 DATE FILED MAY 19 2006
 BY *RH*
 DESCRIPTION FILED
 ONEIDA CO. SURVEYOR'S OFFICE



Site Plan For
Cyril Schiedemeyer
 258 W. Nob Hill Drive
 Colgate, WI 53017

SCALE 1"=60' DATE 10-08-2004 DWN. BY. J.L.W.

DWG. NO. **E9147-S** Eagle Landmark Surveying, Inc.
 EAGLE RIVER, WI