

RECEIVED & FILED # **A175**  
 Oneida County Surveyor's Office  
 Date: **FEB. 10 1986**  
 By: **M J H**  
 OCS Area # .....

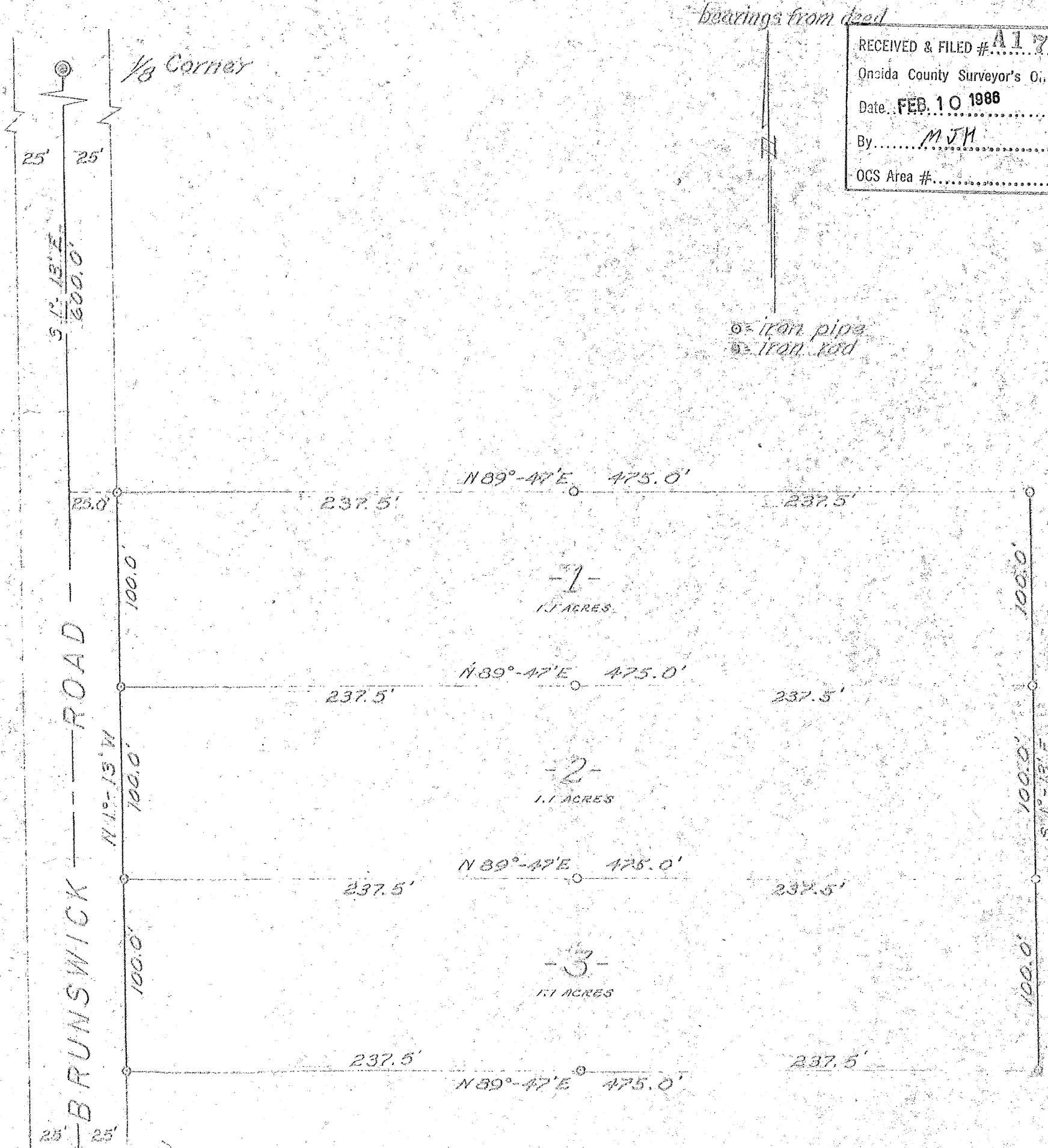

Part of  
 SW 1/4 of the NE 1/4  
 SECTION 12  
 T 39 N, R 6 E  
 Oneida County, Wis.

~~HERBERT MOORE  
 County Surveyor  
 Oneida County, Wisconsin  
 Courthouse  
 Rhinelander, Wisconsin 54501~~

Northwoods Surveyors

*James L. Duff*  
 Land Surveyor

Scale 1" = 60'

September, 1964  
 REVISED - MARCH, 1972

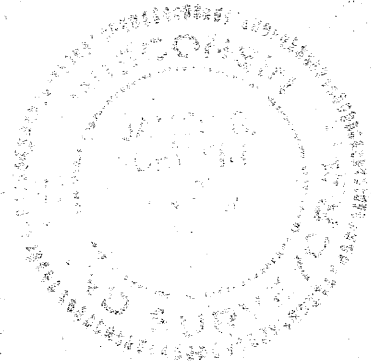

251  
 1. Fisher