

PLAT OF SURVEY

A PART OF THE SW1/4 OF THE SW1/4 SECTION 32, T.36N., R.5E., TOWN OF LITTLE RICE, ONEIDA COUNTY, WISCONSIN

NOTES:

1. THE EAST AND WEST LINES OF THIS PARCEL WERE FLAGGED AT THE TIME OF SURVEY.
2. PURSUANT TO CHAPTER A-E 7.04 A LEGAL DESCRIPTION WAS NOT PROVIDED FOR THIS SURVEY.

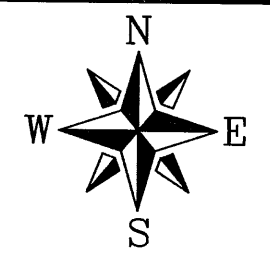

All Bearings are referenced to the West line of the SW 1/4 recorded as N01°18'09"E from C.S.M. #2327

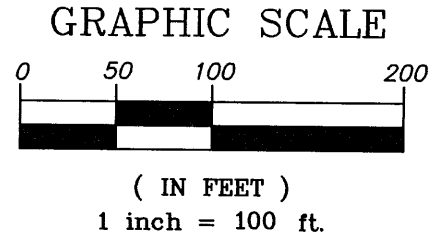

This Parcel

207,890 sq.ft.
4.77 acres
(Excluding R/W)
189,706 sq.ft.
4.36 acres

R=2831.93'
L=171.27'
Delta=03°27'55"
Ch=S73°27'20"E
171.25'

Vol. 796 Pg. 337
TOPO SURVEY BY DEVON VANDEN HEUVEL 3/8/1999
OCLIO MAP NO. C1557

P.O.S. BY LESTER SCHMIDT
5/30/1989 OCLIO MAP NO. C1250

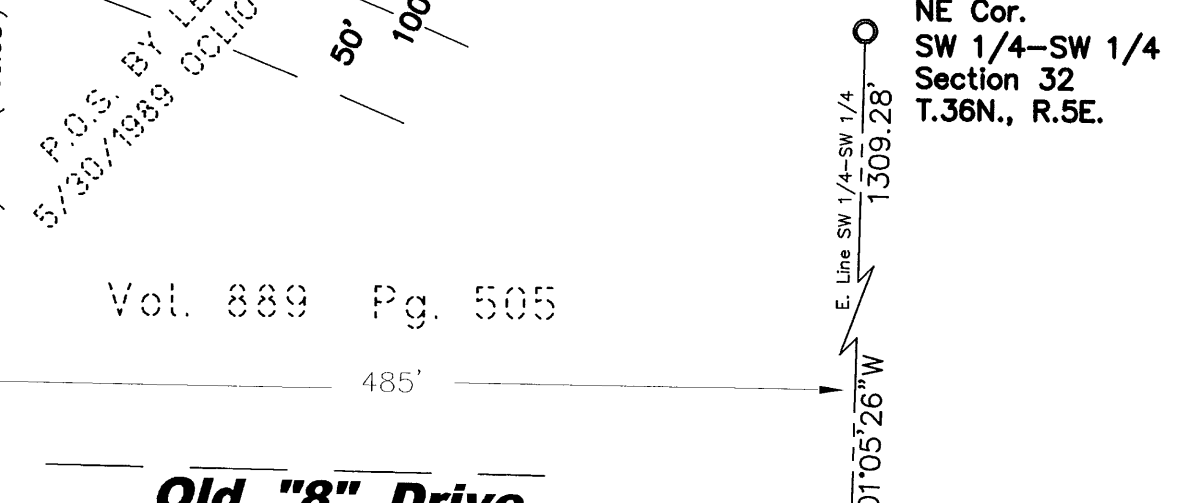
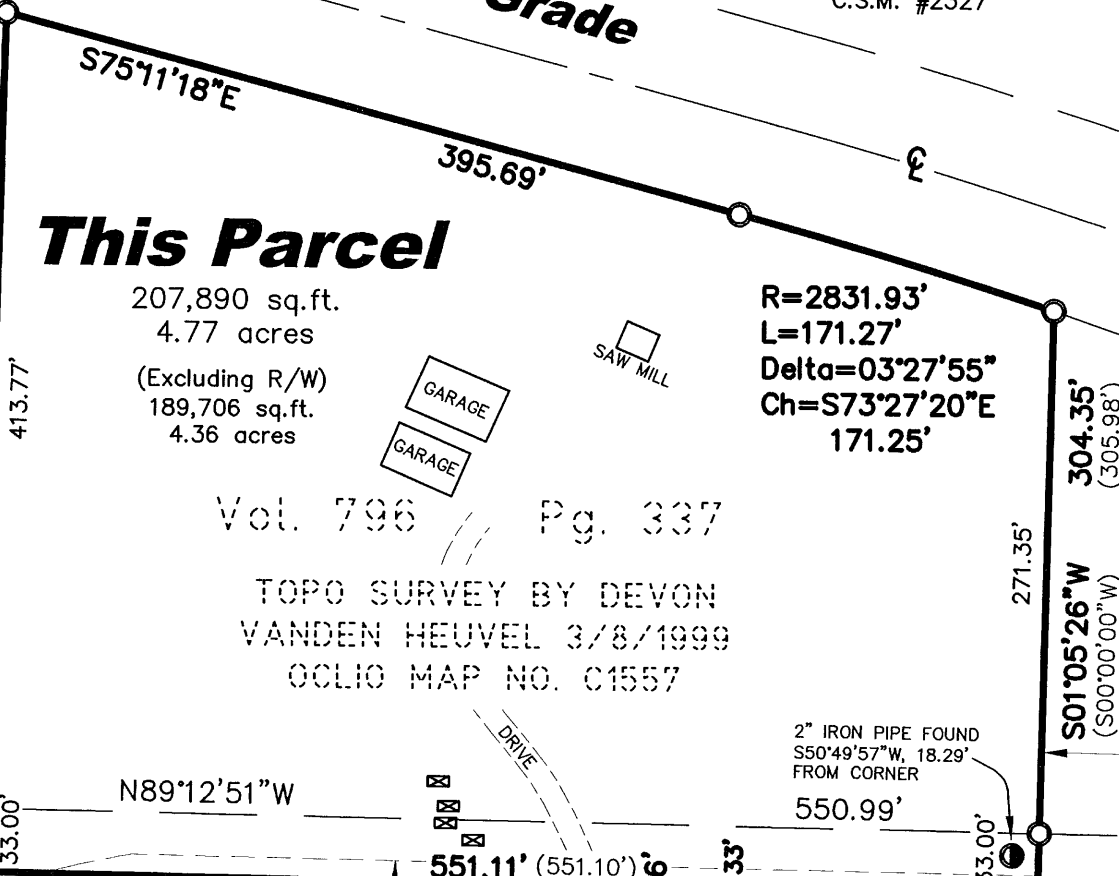
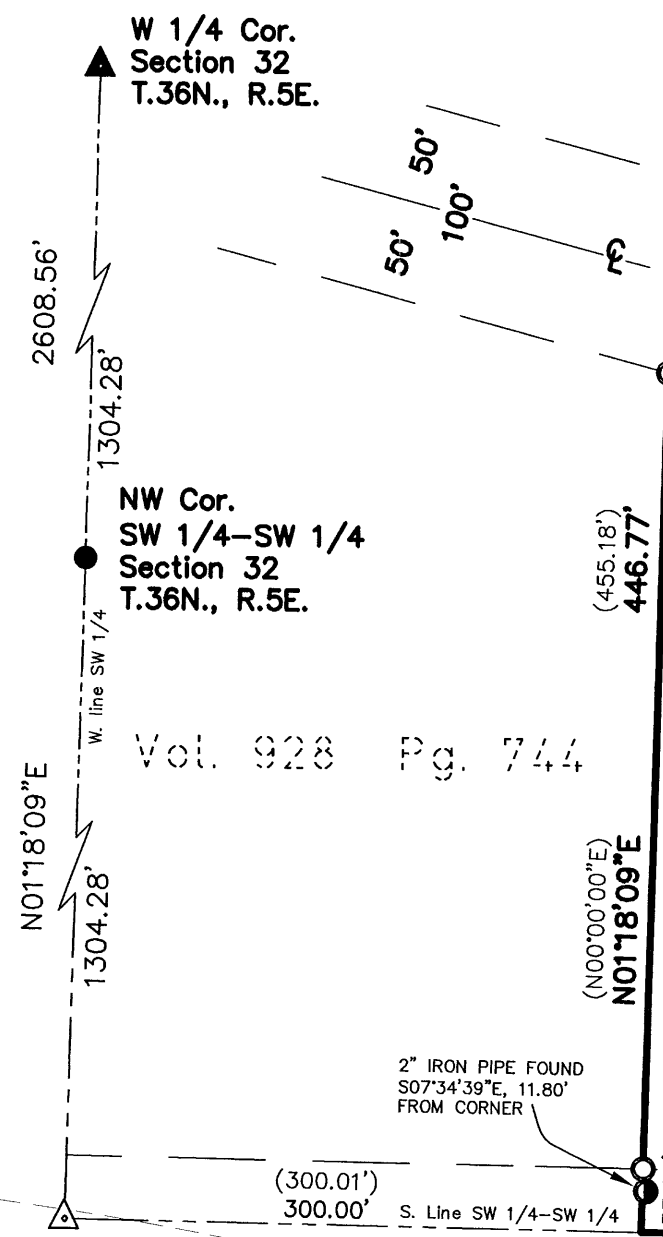

LEGEND

- ▲ 60P NAIL FOUND
- △ P.K. NAIL SET
- 3/4" IRON ROD FOUND
- 3/4" x 24" IRON REBAR SET WEIGHING 1.50 LBS/LIN FT.
- ⊙ 2-1/2" CAPPED ALUMINUM MONUMENT FOUND
- 2" IRON PIPE FOUND
- ⊠ UTILITY PEDESTAL

(46.56') RECORD DIMENSIONS PER OCLIO MAP NO. C1557

SURVEYOR'S CERTIFICATE

I HEREBY CERTIFY, TO THE BEST OF MY KNOWLEDGE AND BELIEF, THAT I HAVE SURVEYED THE PROPERTY SHOWN HEREON; THAT THIS MAP REPRESENTS AN ACCURATE SURVEY OF SAID PROPERTY AND THAT I HAVE COMPLIED WITH THE APPLICABLE REQUIREMENTS OF WISCONSIN ADMINISTRATIVE CODE SECTION A-E 7.

DATED THIS: 18th DAY OF January, 2006

MATTHEW E. HOGLUND
NICOLET SURVEYORS, INC.
BY: MATTHEW E. HOGLUND
R.L.S. S-1910

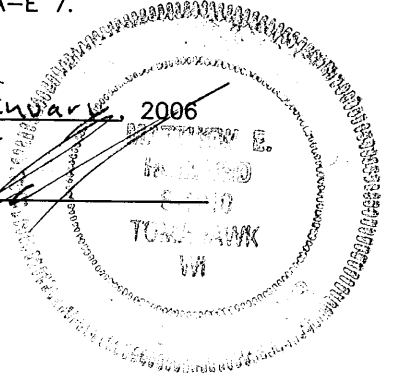

SE Cor.
SW 1/4-SW 1/4
Section 32
T.36N., R.5E.

S 1/4 Cor.
Section 32
T.36N., R.5E.

© 2006 NICOLET SURVEYORS, INC.

PLAT OF SURVEY

NICOLET SURVEYORS, INC.

1222 LINCOLN STREET, RHINELANDER, WI 54501
715-362-2808 715-362-4114 (FAX)

DRAWN BY PJG DATE JANUARY 18, 2006 CLIENT: CARL FELSER
CHECKED BY MEH SCALE 1" = 100' TRIPOLI, WI 54564
F.B. FB. 35, PG. 64 PROJ # 687

MAY 26 2006
FILED
BY
ONEIDA COUNTY SURVEYOR'S OFFICE