

Parcel -A- (Map No. 06-18)

That parcel of land previously described in Document Number 603778, and located in the Northeast Fractional Quarter, Section 4, Township 39 North, Range 8 East, Newbold Township, Oneida County, Wisconsin, being parcel "A" shown on Map No. 06-18 by Oestreich Surveying & Mapping, LLC, dated May 25th, 2006, more particularly described as follows:

Commencing at the north quarter corner of Section 4, marked by a brass capped concrete monument; thence S89°31'00"E 989.90 feet along the north line of Section 4 to a Meander Corner, marked by a capped aluminum monument near the southeasterly shore of Mamie Lake; thence meandering along the lake S72°41'26"W 165.01 feet to the place of beginning, marked by an iron pipe.

Thence S05°33'58"E 465.10 feet to an iron pipe on the south line of the Northeast Fractional Quarter; thence along said south line N89°35'38"W 354.38 feet to a Meander Corner, marked by an iron pipe near the easterly shore of Little Pickerel Lake; thence meandering along the lake N16°11'31"W 100.30 feet to an iron pipe; thence N60°52'23"E 250.91 feet to an iron rod; thence N14°29'24"W 196.15 feet to an iron rod near the southerly shore of Mamie Lake; thence meandering along the lake N72°42'15"E 175.04 feet to the place of beginning.

The above lateral lot lines extend to Mamie Lake and also to Little Pickerel Lake, and include all lands lying between the meander line and the ordinary high water mark.

Together with and subject to covenants, easements, and restrictions of record, or of use.

Said property contains 2.42 acres more or less.

PART OF THE
**NE FRACTIONAL 1/4
SECTION 4, T39N, R8E**
NEWBOLD TOWNSHIP
ONEIDA COUNTY, WISCONSIN

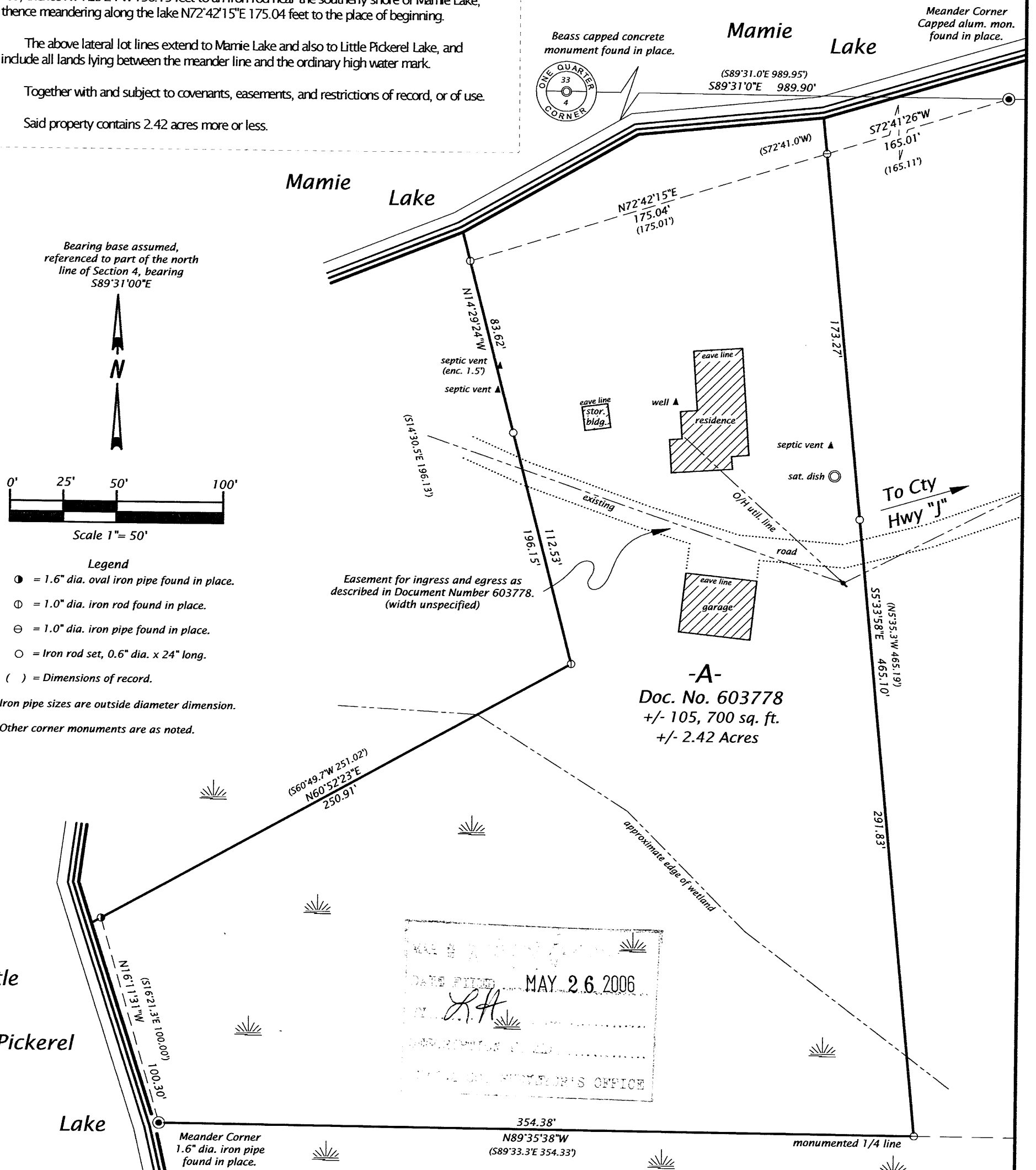

DATE FILED MAY 26 2006
BY [Signature]
COUNTY CLERK'S OFFICE

SURVEYOR'S CERTIFICATE

I, Michael L. Oestreich, Registered Land Surveyor No. S-2118, hereby certify that I have surveyed the property shown hereon; that this map represents as accurate survey of said property to the best of my knowledge and belief; that I have performed this survey by order of Jodie Dauhlie; and that I have complied with the requirements of Wisconsin Administrative Code A-E 7.

Date 5/25/06

Map No. 06-18

File No. 2&7-4-398

Drafted by M. Oestreich

Sheet 1 of 1 sheet

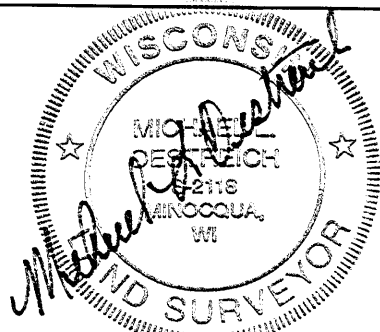

Oestreich

Surveying &

Mapping, LLC

5946 Forest Lane
Rhineland, WI 54501
Tel. (715) 362-5538
RLS2118@charter.net