

LANDS BEING THE NE 1/4 OF THE SE 1/4 AND THE SE 1/4 OF THE NE 1/4 OF SECTION 22, AND THE NW 1/4 OF THE SW 1/4 OF SECTION 23, ALL BEING IN T36N, R9E, TOWN OF PELICAN, ONEIDA COUNTY, WISCONSIN

LEGEND

- △ P.K. NAIL, FOUND
- 3/4" DIA. X 18" LONG REBAR, WEIGHING 1.5lbs/LINEAL FOOT., SET
- ◇ 1" DIA. IRON PIPE, FOUND
- ⊙ 2" IRON PIPE W/CAP, FOUND
- ALUMINUM MON., FOUND
- ▲ COMPUTED POSTION



BEARINGS ARE REFERENCED TO THE ONEIDA COUNTY COORDINATE SYSTEM



23

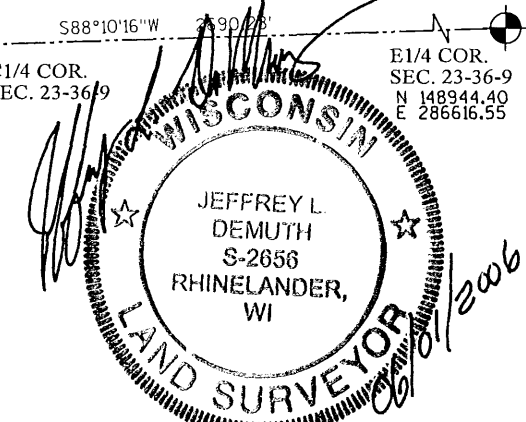

I, JEFFREY L. DEMUTH, REGISTERED LAND SURVEYOR IN THE STATE OF WISCONSIN DO HEREBY CERTIFY THAT I HAVE SURVEYED, MAPPED AND DESCRIBED THE PROPERTY SHOWN UPON THIS PLAT. LANDS BEING THE NE 1/4 OF THE SE 1/4 AND THE SE 1/4 OF THE NE 1/4 OF SECTION 22, AND THE NW 1/4 OF THE SW 1/4 OF SECTION 23, ALL BEING IN T36N., R9E., TOWN OF PELICAN, ONEIDA COUNTY, WISCONSIN. MORE PARTICULARLY DESCRIBED AS FOLLOWS: COMMENCING AT THE WEST ONE-QUARTER CORNER SECTION 23; THENCE N88°10'16"E ALONG THE EAST-WEST ONE-QUARTER LINE OF SECTION 23, 1422.69'; THENCE S00°52'48"E ALONG THE EAST LINE OF THE NW 1/4 SW 1/4 SECTION 23, 1369.29'; THENCE S88°26'36"W ALONG THE SOUTH LINE OF THE NW 1/4 SW 1/4 SECTION 23, 1427.96'; TO THE EAST LINE OF SECTION 22; THENCE S84°18'11"W ALONG THE SOUTH LINE OF THE NE 1/4 SE 1/4 SECTION 22, 1353.75'; THENCE N01°37'42"W ALONG THE WEST LINE OF THE SE 1/4 NE 1/4 SECTION 22, 1365.68'; THENCE N83°41'47"E ALONG THE NORTH LINE OF THE SE 1/4 NE 1/4 SECTION 22, 1354.32'; TO THE WEST LINE OF SECTION 23; THENCE S02°11'52"E ALONG THE WEST LINE OF SECTION 23 AND THE EAST LINE OF SECTION 22, 1370.72'; TO THE POINT OF BEGINNING. SAID PARCEL CONTAINS 129.93 ACRES MORE OR LESS AND IS SUBJECT TO ALL EASEMENTS AND RIGHTS-OF-WAY OF RECORD. I FURTHER CERTIFY THAT SAID PLAT IS A TRUE AND CORRECT REPRESENTATION OF THE EXTERIOR BOUNDARIES OF LAND SURVEYED, THAT I HAVE PERFORMED SAID SURVEY UNDER THE DIRECTION OF MR. DEAN A. SCHWAB, AGENT TO MUSSON BROTHERS, INC., THE OWNER, THAT I HAVE COMPLIED WITH A-E 7 OF THE WISCONSIN ADMINISTRATIVE CODE TO THE BEST OF MY KNOWLEDGE AND BELIEF.

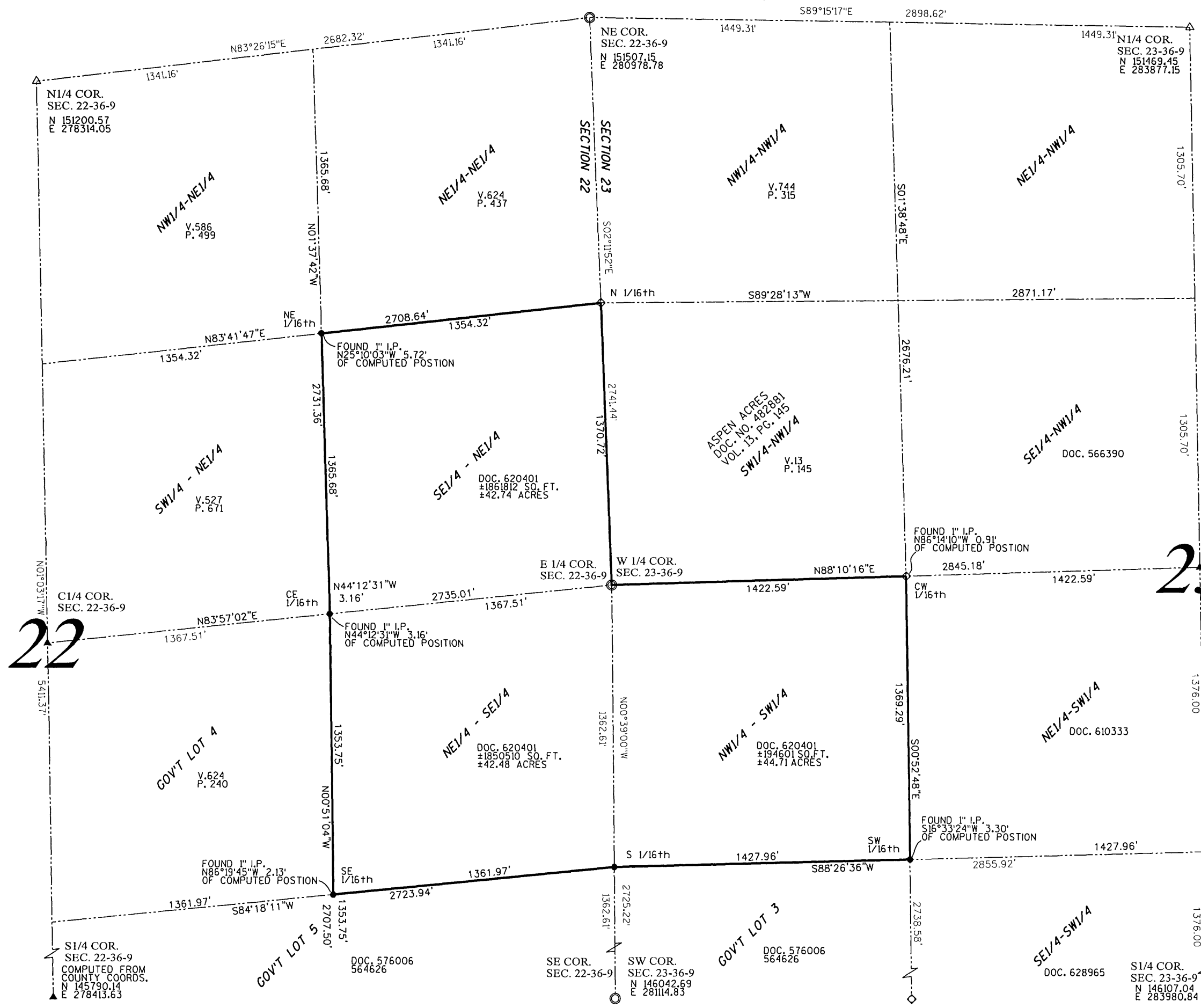

2006

2006

TRANSPORTATION - MUNICIPAL DEVELOPMENT - ENVIRONMENTAL	BY	REVISION	DATE	NO.
1231N, Seward St., Rhinelander, WI 54851 715-362-3244, 1-800-344-7444 Fax: 715-362-4116 © 2005 PROFESSIONAL SURVEYOR				
MSA PROFESSIONAL SURVEYORS				
PROJECT NO. 980691	DATE: 2-20-06	SCALE: 1"=400'		
DRAWN BY: SAZ	CHECKED BY: EDU			
CUSTOMER: MUSSON BROS., INC.	FILE NO. 980691			
	SHEET			