

MAP # **A 1755**  
 DATE FILED **JUN 21 2006**  
 BY \_\_\_\_\_  
 DESCRIPTION FILED \_\_\_\_\_  
 ONEIDA CO. SURVEYOR'S OFFICE

Part of  
 Lots 7, 8 & 9  
 Block 8  
**"PLAT OF MINOCQUA"**  
**SECTION 14, T39N, R6E**  
 Town of Minocqua  
 Oneida County, Wisconsin

Bearings Assumed  
 Ref. to the Northeast line  
 of Lots 7, 8 & 9 as  
 S.52°38'35"E.

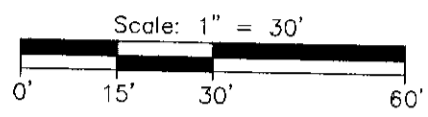

- ⊕ = 1" diam. iron pipe found
- = 1-1/4" diam. iron pipe found
- ⊙ = 1-1/2" diam. iron pipe found
- ⊗ = 2" diam. iron pipe found
- ⊗ = 3/4" diam. rebar found
- = drill hole in sidewalk
- ( ) = previously recorded

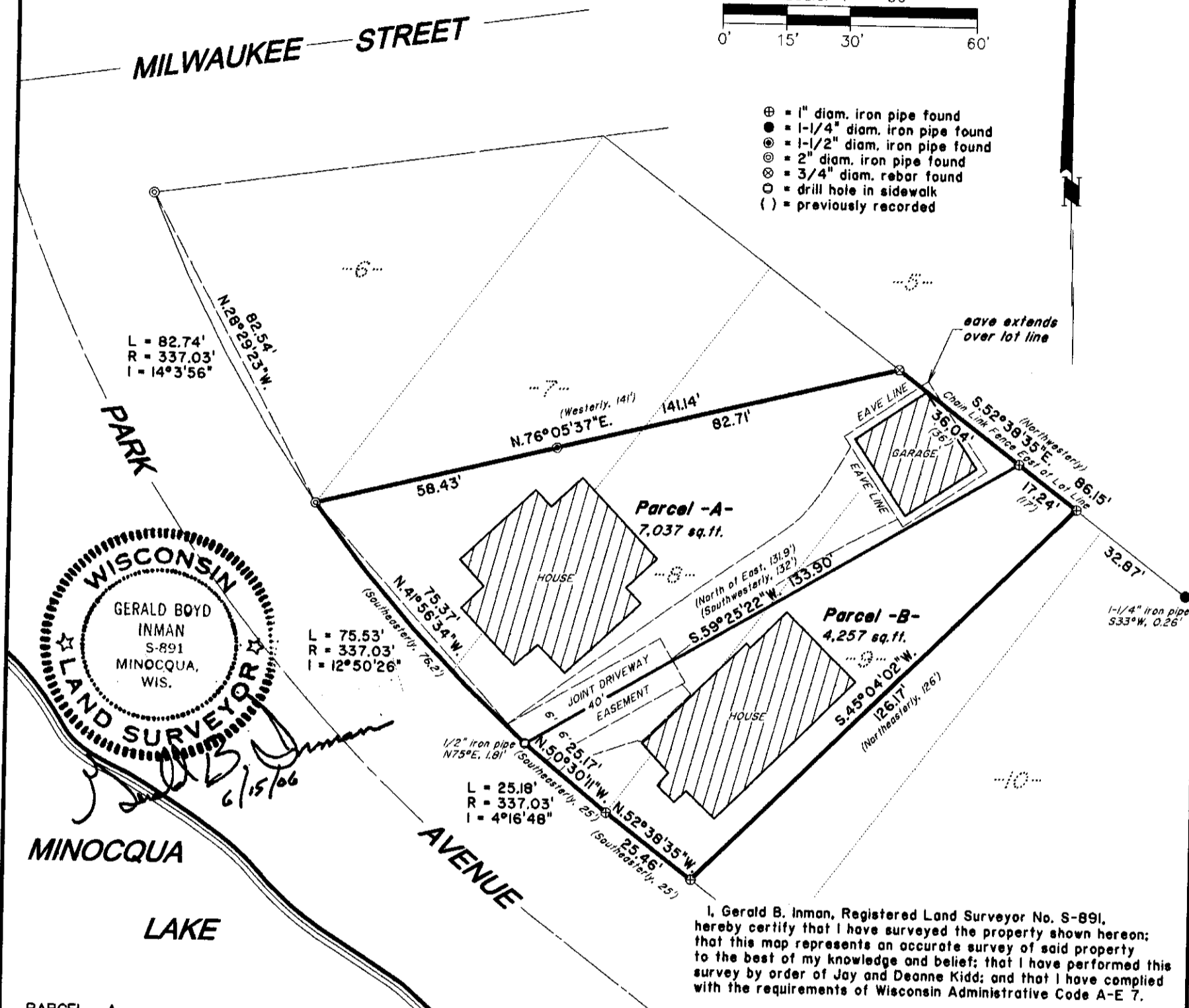

**WISCONSIN**  
 GERALD BOYD  
 INMAN  
 S-891  
 MINOCQUA,  
 WIS.  
**LAND SURVEYOR**

*[Signature]*  
 6/15/06

I, Gerald B. Inman, Registered Land Surveyor No. S-891, hereby certify that I have surveyed the property shown hereon; that this map represents an accurate survey of said property to the best of my knowledge and belief; that I have performed this survey by order of Jay and Deanne Kidd; and that I have complied with the requirements of Wisconsin Administrative Code A-E 7.

**PARCEL -A-**  
 A parcel of land being part of Lots 7, 8 and 9 of Block 8 of the Plat of Minocqua, located in Section 14, Township 39 North, Range 6 East, Town of Minocqua, Oneida County, Wisconsin, more particularly described as follows:  
 Beginning at the southerly corner of Lot 6, marked by an iron pipe on the northeasterly right-of-way line of Park Avenue; thence N76°05'37"E, 141.14 feet to an iron pipe on the North line of Lot 8; thence S52°38'35"E, 36.04 feet along the North line of Lots 8 and 9 Avenue; thence northwesterly, 75.53 feet along a circular curve, concave northeasterly, the radius of which is 337.03 feet, the central angle of which is 12°50'26", the chord of which bears N41°56'34"W, 75.37 feet to the place of beginning.  
 Described parcel contains 7,037 sq. ft. more or less.  
 Together with and subject to rights of ingress and egress over the 12 foot wide joint driveway easement lying 6 feet on each side of the line common to Parcels A and B and extending along the common line 40 feet from the right-of-way line of Park Avenue.  
 Together with and subject to covenants, easements and restrictions of record.

**PARCEL -B-**  
 A parcel of land being part of Lots 8 and 9 of Block 8 of the Plat of Minocqua, located in Section 14, Township 39 North, Range 6 East, Town of Minocqua, Oneida County, Wisconsin, more particularly described as follows:  
 Commencing at the southerly corner of Lot 6, marked by an iron pipe on the northeasterly right-of-way line of Park Avenue; thence southeasterly, 75.53 feet along a circular curve, concave northeasterly, the radius of which is 337.03 feet, the central angle of which is 12°50'26", the chord of which bears S41°56'34"E, 75.37 feet to the place of beginning, marked by a drill hole in a concrete sidewalk.  
 Thence N59°25'22"E, 133.90 feet to an iron pipe on the North line of Lot 9; thence S52°38'35"E, 17.24 feet along the North line of Lot 9 to an iron pipe; thence S45°04'02"W, 126.17 feet to an iron pipe on the northeasterly right-of-way line of Park Avenue; thence N52°38'35"W, 25.46 feet along the right-of-way line to an iron pipe marking the corner of Lots 8 and 9; thence northwesterly, 25.18 feet bears N50°30'11"W, 25.17 feet to the place of beginning.  
 Described parcel contains 4,257 sq. ft. more or less.  
 Together with and subject to rights of ingress and egress over the 12 foot wide joint driveway easement lying 6 feet on each side of the line common to Parcels A and B and extending along the common line 40 feet from the right-of-way line of Park Avenue.  
 Together with and subject to covenants, easements and restrictions of record.

**Inman Consultants, Ltd.**  
 8029 Narrows Road  
 Minocqua, Wisconsin 54548  
 (715) 356-6565  
 FAX (715) 356-6565