

MAP # **A1758**
 DATE FILED **JUN 28 2006**
 BY *[Signature]*
 DESCRIPTION FILED
 ONEIDA CO. SURVEYOR'S OFFICE

**LOT -8-
 OF THE UNRECORDED PLAT OF
 BLUEBIRD ACRES
 LOCATED IN PART OF
 THE SOUTHEAST 1/4 OF THE NORTHEAST 1/4
 SECTION 21, TOWNSHIP 38 NORTH, RANGE 7 EAST
 TOWN OF LAKE TOMAHAWK
 ONEIDA COUNTY, WISCONSIN**

LOT -7-

NOTE: FLAGGED PARCEL LINES WITH SURVEYOR'S RIBBON ARE ONLY A REPRESENTATION OF THE PROPERTY LINE AND SHOULD NOT BE USED FOR CONSTRUCTION PURPOSES.

LEGEND
 ⊙ - 1 1/4" Iron Pipe Found
 ○ - 1 3/4" Iron Pipe Found
 () - Recorded as values
 (NOTE: Iron pipe diameter is outside diameter)

ASSUMED NORTH, BASED ON
 THE WESTERLY LINE OF LOT -8- WHICH
 BEARS NORTH 2°33'00" EAST

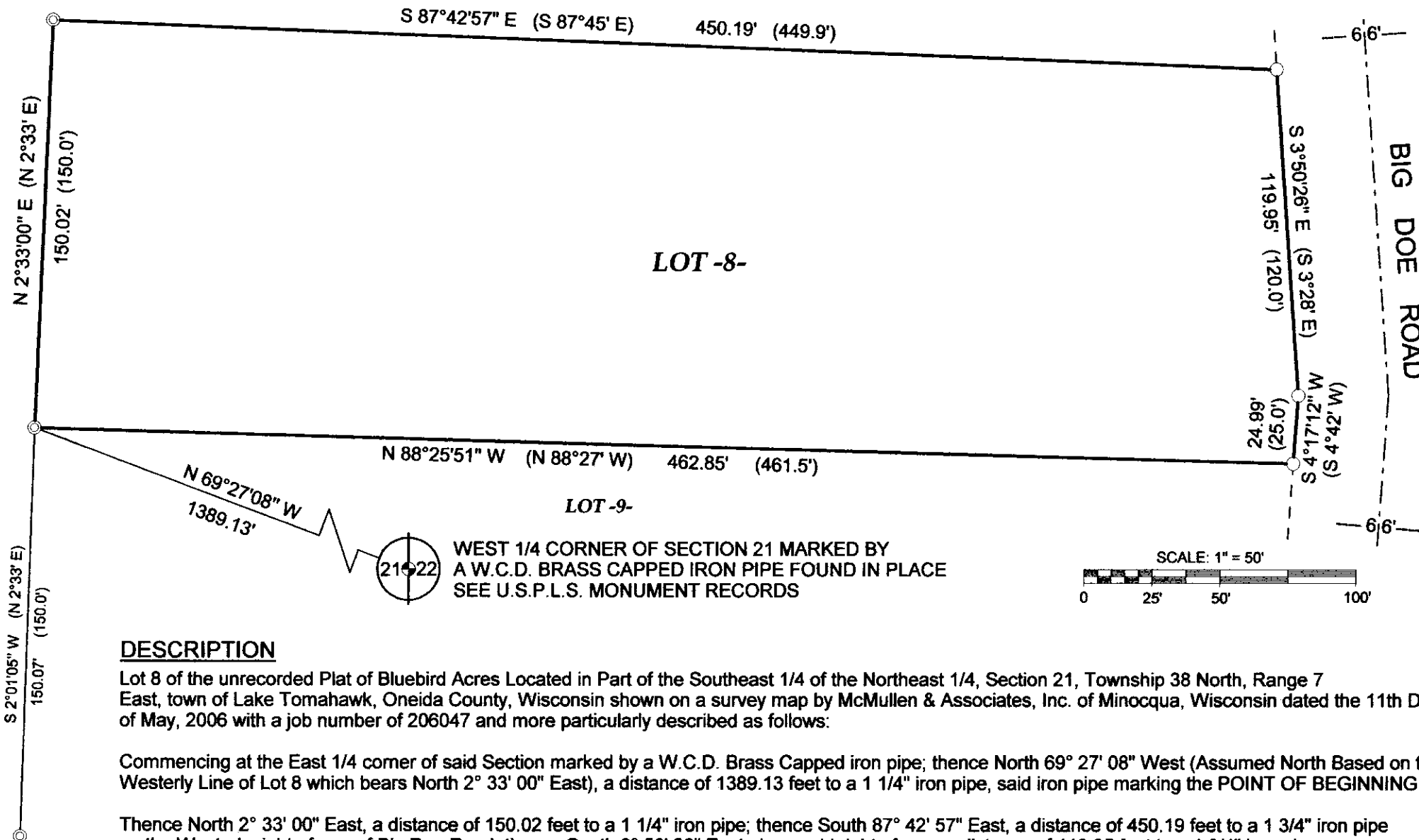
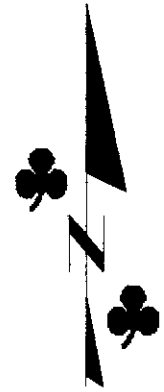

SURVEYOR'S CERTIFICATE

I, Benton A. McMullen, Wisconsin Registered Land Surveyor # S-2555, do hereby certify that I have surveyed and mapped the property shown hereon, and that I have complied with the applicable requirements of the Wisconsin Administrative Code Chapter A-E 7, and that this map represents a true and accurate survey of said property to the best of my knowledge and belief.

This survey was performed under the order of:
 Scott Larsen

This survey is made for the use of the present owners of the property, and also those who purchase, mortgage, or guarantee the title thereto within one year from date hereof.

FIELD SURVEY WORK COMPLETED ON THE
 4TH DAY OF MAY, 2006.

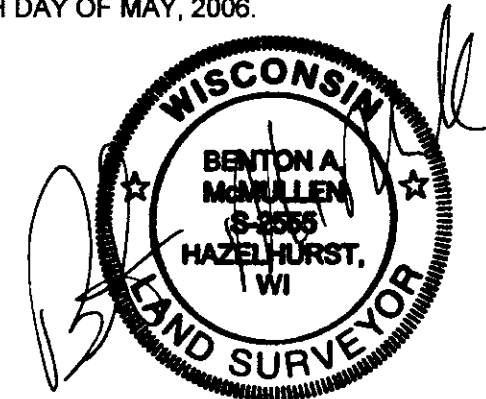

Registered Land Surveyor # S-2555
 Benton A. McMullen

DESCRIPTION

Lot 8 of the unrecorded Plat of Bluebird Acres Located in Part of the Southeast 1/4 of the Northeast 1/4, Section 21, Township 38 North, Range 7 East, town of Lake Tomahawk, Oneida County, Wisconsin shown on a survey map by McMullen & Associates, Inc. of Minocqua, Wisconsin dated the 11th Day of May, 2006 with a job number of 206047 and more particularly described as follows:

Commencing at the East 1/4 corner of said Section marked by a W.C.D. Brass Capped iron pipe; thence North 69° 27' 08" West (Assumed North Based on the Westerly Line of Lot 8 which bears North 2° 33' 00" East), a distance of 1389.13 feet to a 1 1/4" iron pipe, said iron pipe marking the POINT OF BEGINNING.

Thence North 2° 33' 00" East, a distance of 150.02 feet to a 1 1/4" iron pipe; thence South 87° 42' 57" East, a distance of 450.19 feet to a 1 3/4" iron pipe on the Westerly right of way of Big Doe Road; thence South 3° 50' 26" East along said right of way, a distance of 119.95 feet to a 1 3/4" iron pipe; thence continuing along said right of way South 4° 17' 12" West, a distance of 24.99 feet to a 1 3/4" iron pipe; thence leaving said right of way North 88° 25' 51" West, a distance of 462.85 feet to the POINT OF BEGINNING.

Said described tract containing 1.55 acres (67395 square feet), more or less.

Subject to any easements, restrictions, or rights of way of record or of use.

**MCMULLEN & ASSOCIATES,
 INCORPORATED.**
 LAND SURVEYING AND SOIL TESTING
 9832 BOLGER LAKE ROAD
 MINOCQUA, WISCONSIN 54548
 TELEPHONE # (715) 356-3011 FAX # (715) 356-1501

DRAFTED BY: Dwight A. Miesbauer DATE: May 11th, 2006
 SCALE: 1" = 50' JOB # 206047