

MAP # **A 1760**
 DATE FILED **JUN 29 2006**
 BY *[Signature]*
 DESCRIPTION FILED
 ONEIDA CO. SURVEYOR'S OFFICE

A1760

Section Corner Walkowski Parcel

BEARINGS ARE BASED ON THE SECTION LINE AS MENTIONED IN VOL. 245, PAGE 312, N 4°35' E.

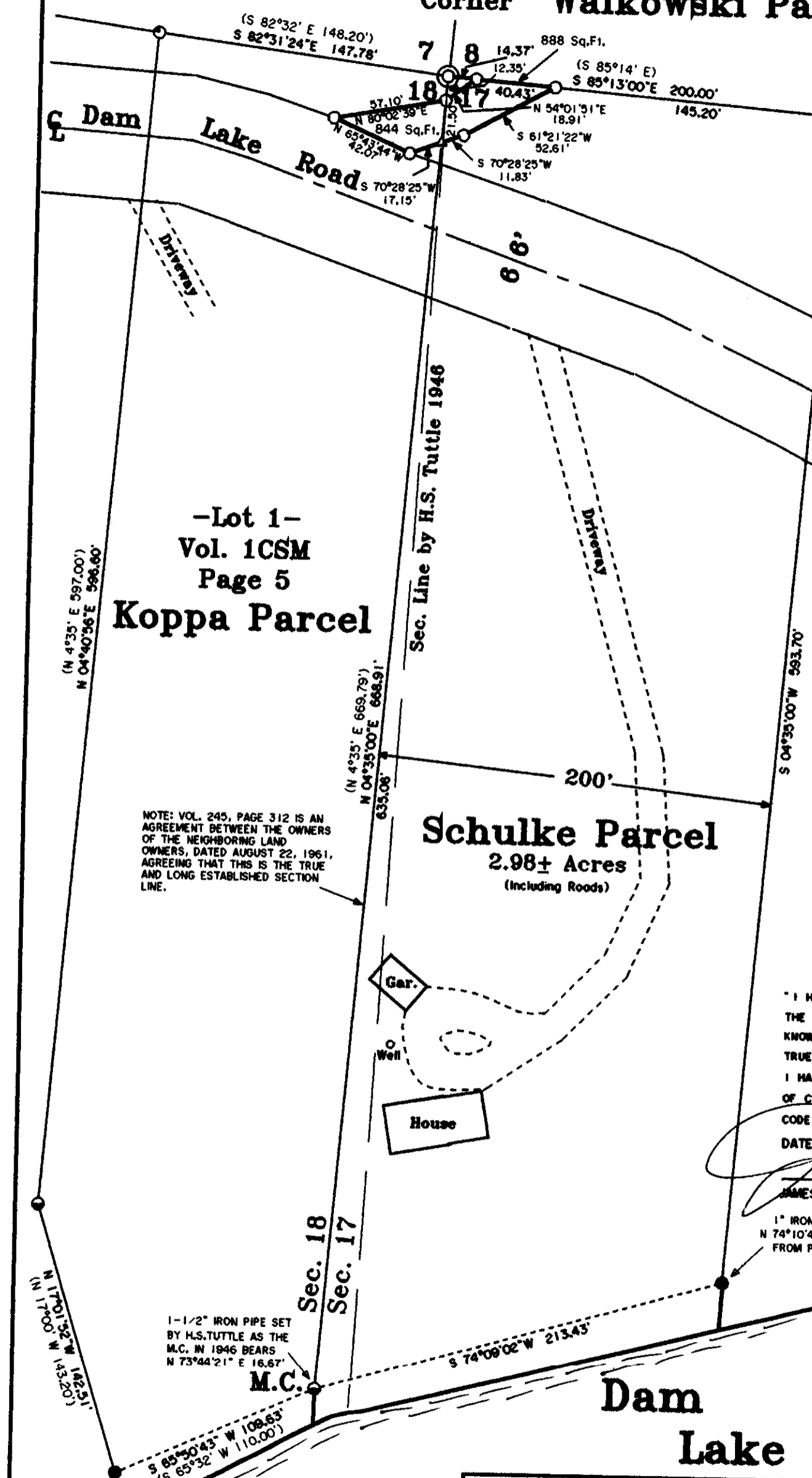

Being a Part of the
NW1/4-NW1/4
Section 17
 and a Part of Lot 1
 Certified Survey Map
 Vol. 1CSM, Page 5
NE1/4-NE1/4
Section 18
T 39 N, R 9 E
 Township of Sugar Camp
 Oneida County, WI.

SCALE: 1" = 60'
 0' 10' 25' 50' 100'

SURVEYOR'S CERTIFICATE

"I HEREBY CERTIFY THAT I HAVE SURVEYED AND MAPPED THE LANDS SHOWN HEREON AND THAT, TO THE BEST OF MY KNOWLEDGE AND BELIEF, THIS SURVEY AND MAP IS A TRUE AND CORRECT REPRESENTATION THEREOF, AND THAT I HAVE COMPLIED WITH THE APPLICABLE REQUIREMENTS OF CHAPTER A-E 7 OF THE WISCONSIN ADMINISTRATIVE CODE, MINIMUM STANDARDS FOR PROPERTY SURVEYS, DATED THIS 1ST DAY OF JUNE, 2006.

[Signature]
 JAMES L. WILL, RLS N1410

1" IRON PIPE IS
 N 74°10'44" E 16.47'
 FROM PIPE SET.

-Legend-

- ⊙ ONEIDA COUNTY ALUMINUM MONUMENT FOUND IN PLACE
- 1-1/2" IRON PIPE FOUND IN PLACE
- ⊙ 1-1/4" IRON PIPE FOUND IN PLACE
- 1" IRON PIPE FOUND IN PLACE
- 1" IRON PIPE SET
- () BEARING AND DISTANCE OF RECORD
- △ COMPUTED POSITION

NOTE: VOL. 245, PAGE 312 IS AN AGREEMENT BETWEEN THE OWNERS OF THE NEIGHBORING LAND OWNERS, DATED AUGUST 22, 1961, AGREEING THAT THIS IS THE TRUE AND LONG ESTABLISHED SECTION LINE.

1-1/2" IRON PIPE SET BY H.S. TUTTLE AS THE M.C. IN 1946 BEARS N 73°44'21" E 16.67'

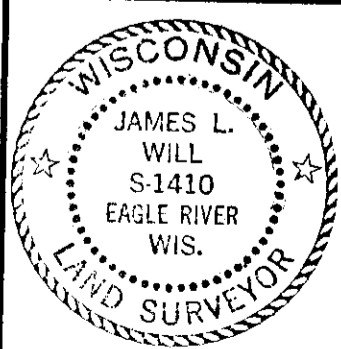

Survey For
Dennis Walkowski
 5208 Dam Lake Road
 Eagle River, WI 54521
 SCALE 1"=60' DATE 06-01-2006 DWN. BY. J.L.W.
 DWG. NO. **E2971** Eagle Landmark Surveying, Inc.
 EAGLE RIVER, WI

A 1760

A 1760