

MAP # **A1761**
 DATE FILED **JUN 29 2006**
 BY *[Signature]*
 DESCRIPTION FILED
 ONEIDA CO. SURVEYOR'S OFFICE

BEARINGS ARE BASED ON THE SECTION LINE BEARING OF S 4°35' W AS SHOWN ON VOL. 1CSM, PAGE 5.



Lot 1
Certified Survey Map
Vol. 1CSM, Page 5
 Located in the
NE1/4-NE1/4
Section 18
T 39 N, R 9 E
 Township of Sugar Camp
 Oneida County, Wisconsin

SURVEYOR'S CERTIFICATE

I HEREBY CERTIFY THAT I HAVE SURVEYED AND MAPPED THE LANDS SHOWN HEREON AND THAT, TO THE BEST OF MY KNOWLEDGE AND BELIEF, THIS SURVEY AND MAP IS A TRUE AND CORRECT REPRESENTATION THEREOF, AND THAT I HAVE COMPLIED WITH THE APPLICABLE REQUIREMENTS OF CHAPTER A-E 7 OF THE WISCONSIN ADMINISTRATIVE CODE, MINIMUM STANDARDS FOR PROPERTY SURVEYS.

DATED THIS 11TH DAY OF AUGUST, 2005.

[Signature]
 James L. Will, R.L.S. #1410
 Revised 6-01-2006 (NE1/4-NE1/4)

- 1 -
Vol. 1CSM,
Page 5

NOTE: Buildings and Driveway not Located in This Survey.

-Legend-

- ⊙ ONEIDA COUNTY ALUMINUM MONUMENT FOUND IN PLACE
- 1" IRON PIPE FOUND IN PLACE
- 1-1/4" IRON PIPE FOUND IN PLACE
- ◐ 1-1/2" IRON PIPE FOUND IN PLACE
- () BEARING AND DISTANCE FROM VOL. 1CSM, PAGE 5



Survey For
Dale Fritzel
 523 Adams Street
 Wausau, WI 54403-3507

SCALE 1"=60' DATE 8-11-2005 DWN. BY. J.L.W.

DWG. NO. **E2824** Eagle Landmark Surveying, Inc. EAGLE RIVER, WI

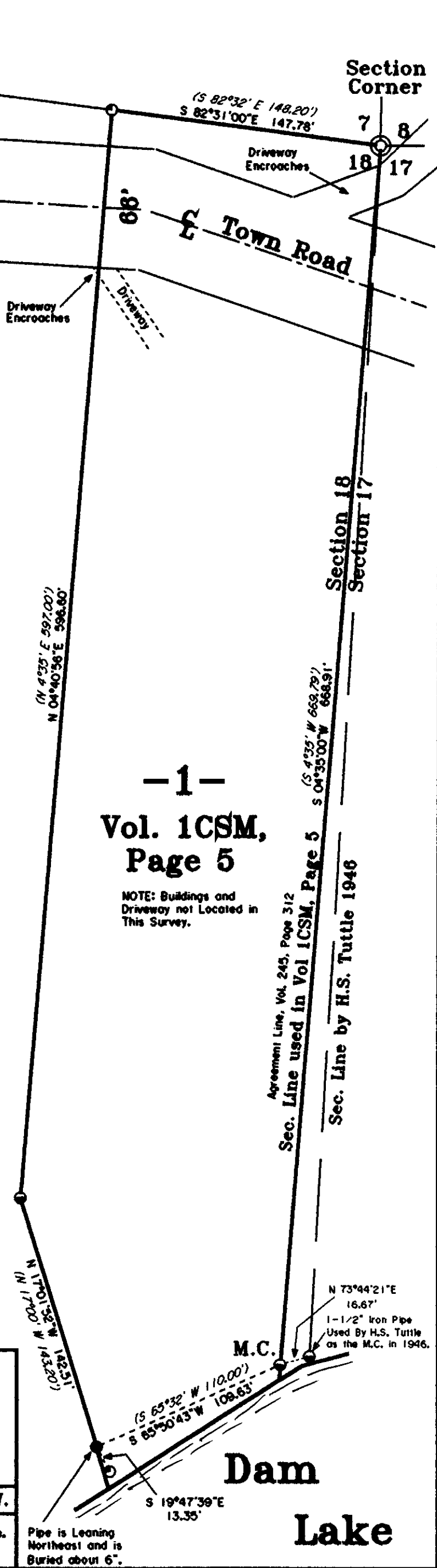

Pipe is Leaning Northeast and is Buried about 6".