

MAP # **A 1762**
 DATE FILED **JUN 29 2006**
 BY *[Signature]*
 DESCRIPTION FILED
 ONEIDA CO. SURVEYOR'S OFFICE

A 1762

Being a Part of the
NE1/4-NE1/4
Section 36
T 39 N, R 9 E
 Township of Sugar Camp
 Oneida County, Wisconsin

BEARINGS ARE BASED
 ON ONEIDA COUNTY
 GRID OF THE EAST LINE
 OF SECTION 36.
 DESCRIPTIONS ARE
 PROVIDED ON SEPARATE
 SHEETS.

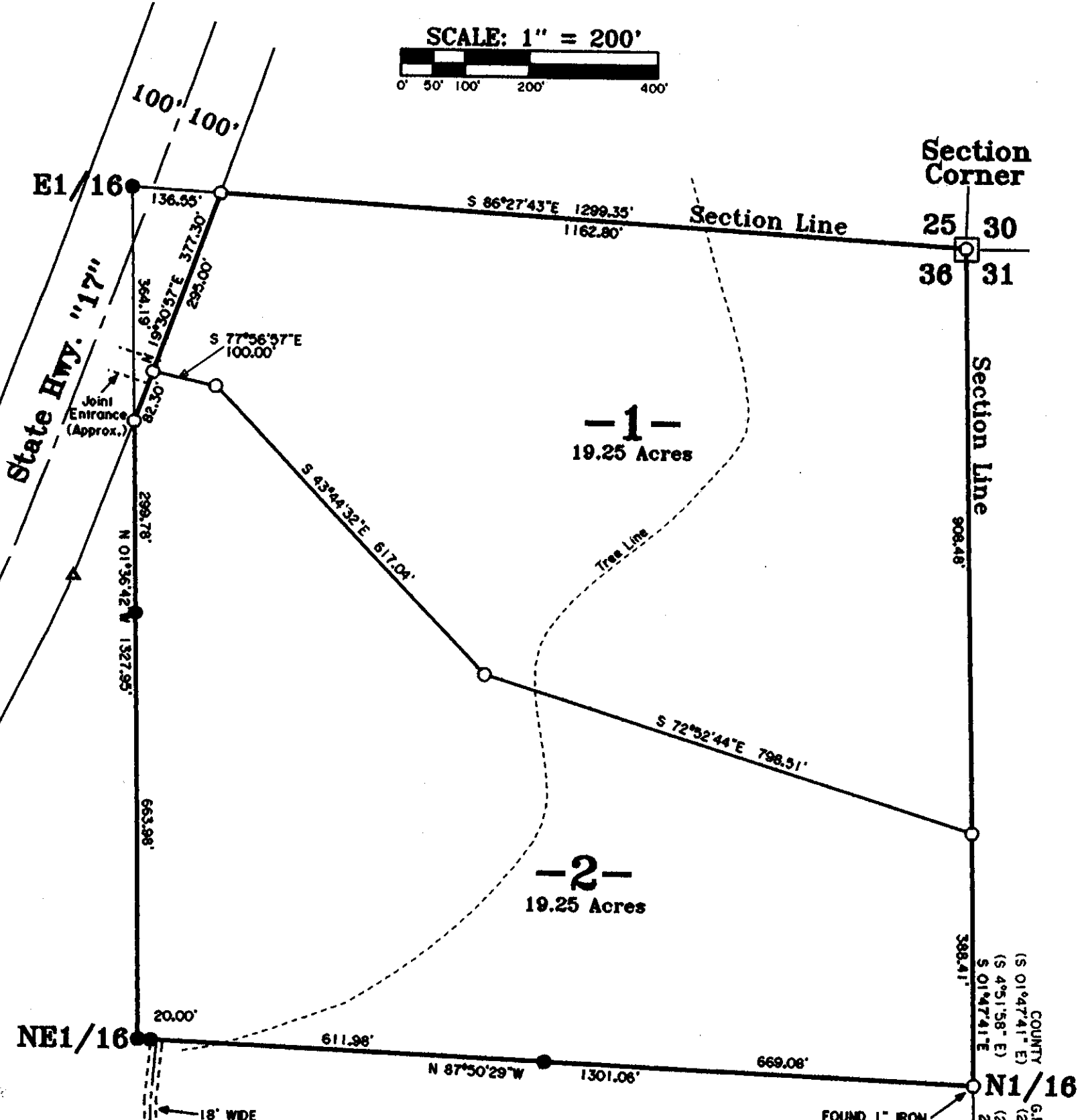
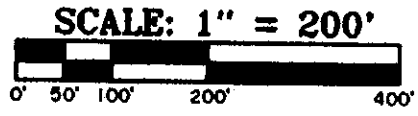

- Legend-**
- ☐ RIPCO IRON PIPE WITH PLATE ON TOP FOUND IN PLACE
 - ⊙ RAILROAD SPIKE FOUND IN PLACE
 - 1" IRON PIPE FOUND IN PLACE
 - ▲ D.O.T. R/W POST FOUND IN PLACE
 - 1" IRON PIPE SET
 - △ COMPUTED POSITION
 - () BEARING AND DISTANCE OF RECORD

SURVEYOR'S CERTIFICATE

" I HEREBY CERTIFY THAT I HAVE SURVEYED AND MAPPED THE LANDS SHOWN HEREON AND THAT, TO THE BEST OF MY KNOWLEDGE AND BELIEF, THIS SURVEY AND MAP IS A TRUE AND CORRECT REPRESENTATION THEREOF, AND THAT I HAVE COMPLIED WITH THE APPLICABLE REQUIREMENTS OF CHAPTER A-E 7 OF THE WISCONSIN ADMINISTRATIVE CODE. MINIMUM STANDARDS FOR PROPERTY SURVEYS.

DATED THIS 26TH DAY OF MAY, 2006.

Michael E. Weber
 MICHAEL E. WEBER, RLS #2070



Survey For
B & P Land
 C/O Rod & Amy Croker
 P.O. Box 2311
 Eagle River, WI 54521

SCALE 1"=200' DATE 05/26/2006 DWN. BY. J.L.W.
 DWG. NO. **E2930** Eagle Landmark Surveying, Inc.
 EAGLE RIVER, WI

A 1762

A 1762