

MAP # **A 1763**  
 DATE FILED **JUN 23 2006**  
 BY *[Signature]*  
 DESCRIPTION FILED  
 ONEIDA CO. SURVEYOR'S OFFICE

**Moen Lake**

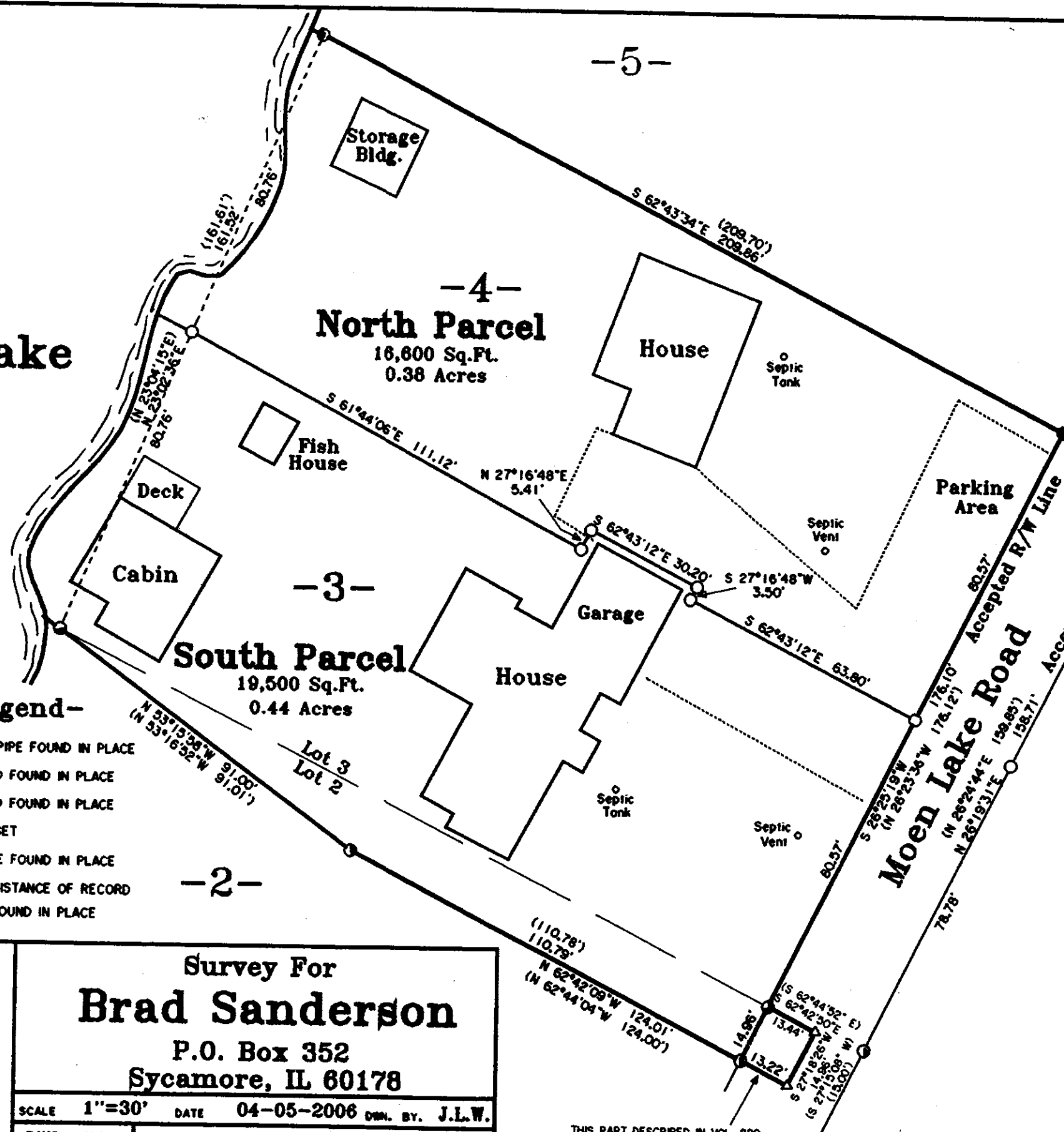

BEARINGS ARE BASED ON THE NORTH LINE OF LOT 4 WITH A BEARING OF S 62°43'34" E FROM PREVIOUS SURVEY DONE BY NICOLET SURVEYORS PROJECT #707.  
 DESCRIPTIONS ARE PROVIDED ON SEPARATE SHEETS.

a Part of  
**Lots 2, 3 & 4**  
 and Part of the Vacated  
**Moen Lake Road**  
 of the Plat of  
**Lake View**  
 Located in  
**Gov't. Lot 4**  
**Section 36, T 37 N, R 9 E**  
 Township of Pine Lake  
 Oneida County, Wisconsin

**-Legend-**

- 1-1/2" IRON PIPE FOUND IN PLACE
- ⊙ 3/4" IRON ROD FOUND IN PLACE
- ⊙ 5/8" IRON ROD FOUND IN PLACE
- 1" IRON PIPE SET
- ⊙ 3/4" IRON PIPE FOUND IN PLACE
- ( ) BEARING AND DISTANCE OF RECORD
- 1" IRON PIPE FOUND IN PLACE

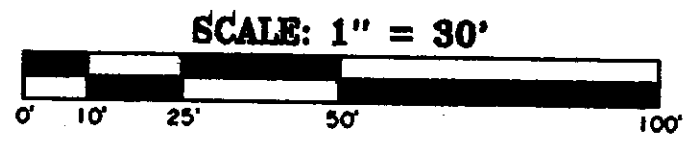

**SURVEYOR'S CERTIFICATE**

" I HEREBY CERTIFY THAT I HAVE SURVEYED AND MAPPED THE LANDS SHOWN HEREON AND THAT, TO THE BEST OF MY KNOWLEDGE AND BELIEF, THIS SURVEY AND MAP IS A TRUE AND CORRECT REPRESENTATION THEREOF, AND THAT I HAVE COMPLIED WITH THE APPLICABLE REQUIREMENTS OF CHAPTER A-E 7 OF THE WISCONSIN ADMINISTRATIVE CODE, MINIMUM STANDARDS FOR PROPERTY SURVEYS, DATED THIS 5TH DAY OF APRIL, 2006.

*Michael E. Weber*  
 MICHAEL E. WEBER, RLS# 2070



Survey For  
**Brad Sanderson**  
 P.O. Box 352  
 Sycamore, IL 60178

SCALE 1"=30' DATE 04-05-2006 DWN. BY. J.L.W.  
 DWG. NO. **E2925** Eagle Landmark Surveying, Inc.  
 EAGLE RIVER, WI

THIS PART DESCRIBED IN VOL. 889, PAGE 366 IS CURRENTLY BEING USED AS PUBLIC R/W FOR MOEN LAKE ROAD.

A1763

A1763