

MAP # A1765

DATE FILED JUN 29 2006

BY S.M.W.

DESCRIPTION FILED

ONEIDA CO. SURVEYOR'S OFFICE

-Legend-

- ONEIDA COUNTY ALUMINUM MONUMENT FOUND IN PLACE
- 1" IRON PIPE FROM PREVIOUS EAGLE LANDMARK SURVEY
- ⊙ 1/2" IRON PIPE FOUND IN PLACE
- ⊗ READING IN PAVEMENT OVER IRON PIPE
- △ COMPUTED ANGLE POINT
- () BEARING & DISTANCE OF RECORD

Being a Part of the
SE1/4-SW1/4
 All In
Section 25, T 39 N, R 10 E
 Township of Three Lakes
 Oneida County, Wisconsin

BEARINGS ARE BASED ON
 PREVIOUS SURVEYS AND
 CERTIFIED SURVEYS OF RECORD.
 NOTE: LEGAL DESCRIPTIONS ARE
 PROVIDED ON SEPARATE
 SHEETS.

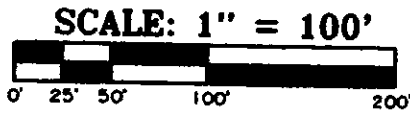

-SURVEY CERTIFICATE AND WAIVER-

Pursuant to Chapter A-E 7 of the Wisconsin Administrative Code, Eagle Landmark Surveying, Inc. is required to meet certain Minimum Standards for Property Surveys as specified in Sections 7.01 through 7.07 of this code. Our client has agreed to exclude certain surveying work from these requirements as allowed in Chapter A-E 7.01 (2). The requirements of Chapter A-E 7 of the Wisconsin Administrative Code's Minimum Standards for Property Surveys which have been waived are listed below:

- Field measurements and angles as described in (A-E 7.06).
- Legal description prepared for this property (A-E 7.04).
- Monuments marking all property corners (A-E 7.03 & 7.07).
- Tie to a Public Land Survey System Corner (A-E 7.04).

I hereby certify, that to the best of my knowledge and belief, I have complied with the remaining requirements of Chapter A-E 7 of the Wisconsin Administrative Code, Minimum Standards for Property Surveys.

Dated this 13th day of June, 2006.

Thomas A. Boettcher
 Thomas A. Boettcher, R.L.S. #1763

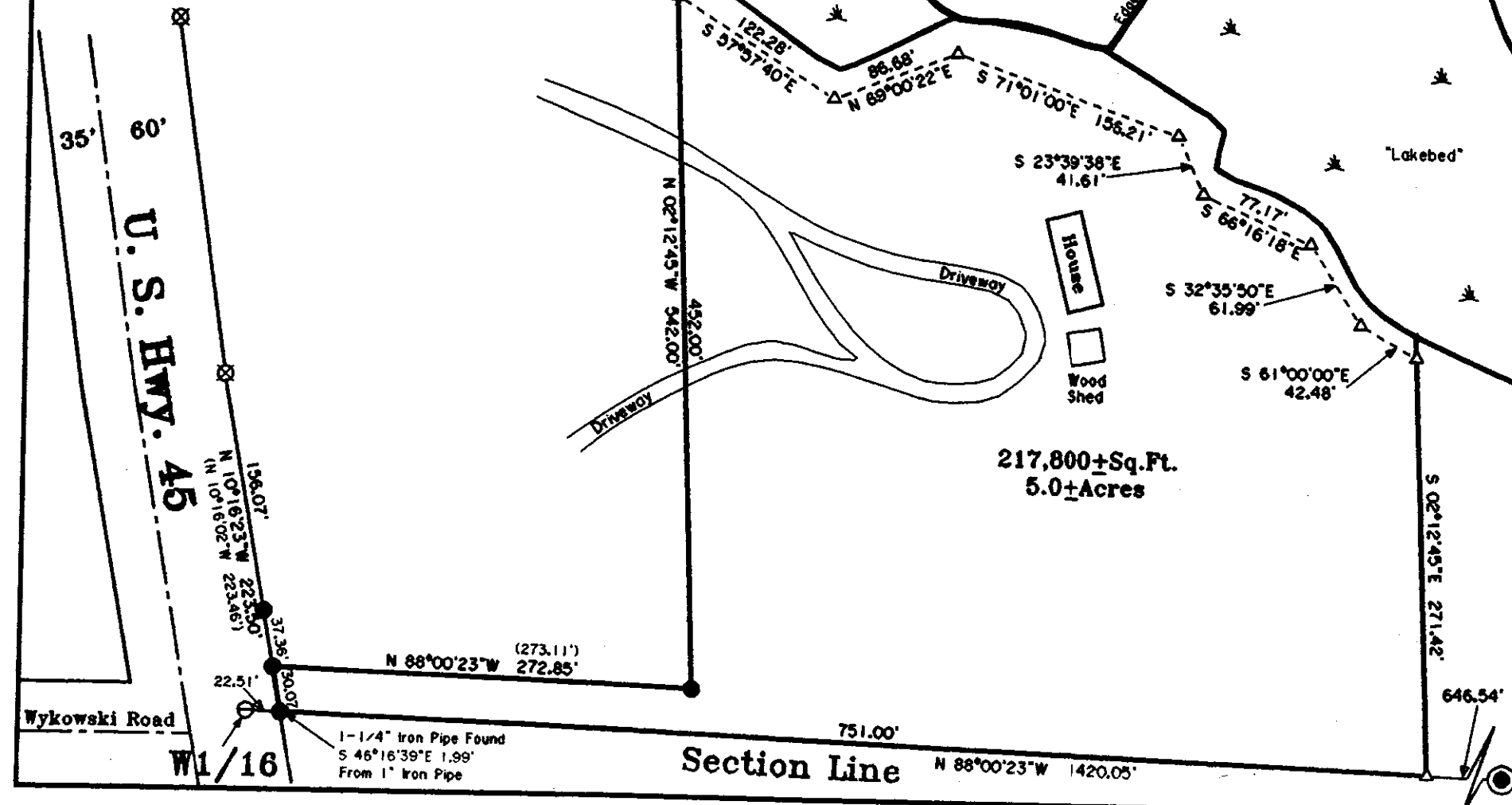

Survey For
Robert Beloff
 P.O. Box 207
 Three Lakes, WI 54562

SCALE 1"=100' DATE 6-13-2006 DWN. BY S.M.W.

Drawing No. **E2003-1** Eagle Landmark Surveying, Inc.
 5035 Hwy. 70 West, Eagle River, WI 54521
 P & F (715)479-9610 eaglelandmark@verizon.net

A1765

A1765

A1765