

MAP # **A1766**
 DATE FILED **JUN 29 2006**
 BY *[Signature]*
 DESCRIPTION FILED
 ONEIDA CO. SURVEYOR'S OFFICE

BEARINGS ARE BASED ON THE WEST LINE OF THE NW1/4 OF SECTION 3 AS SHOWN ON A ROBERT WINAT SURVEY DATED NOV. 29, 1987. (CORRECTED MAGNETIC) (N 08°00' - 00" W)

North Line of the
 South 1/2 of the Northwest 1/4
 Section 10, T 38 N, R 9 E
 Township of Sugar Camp
 Oneida County, Wisconsin

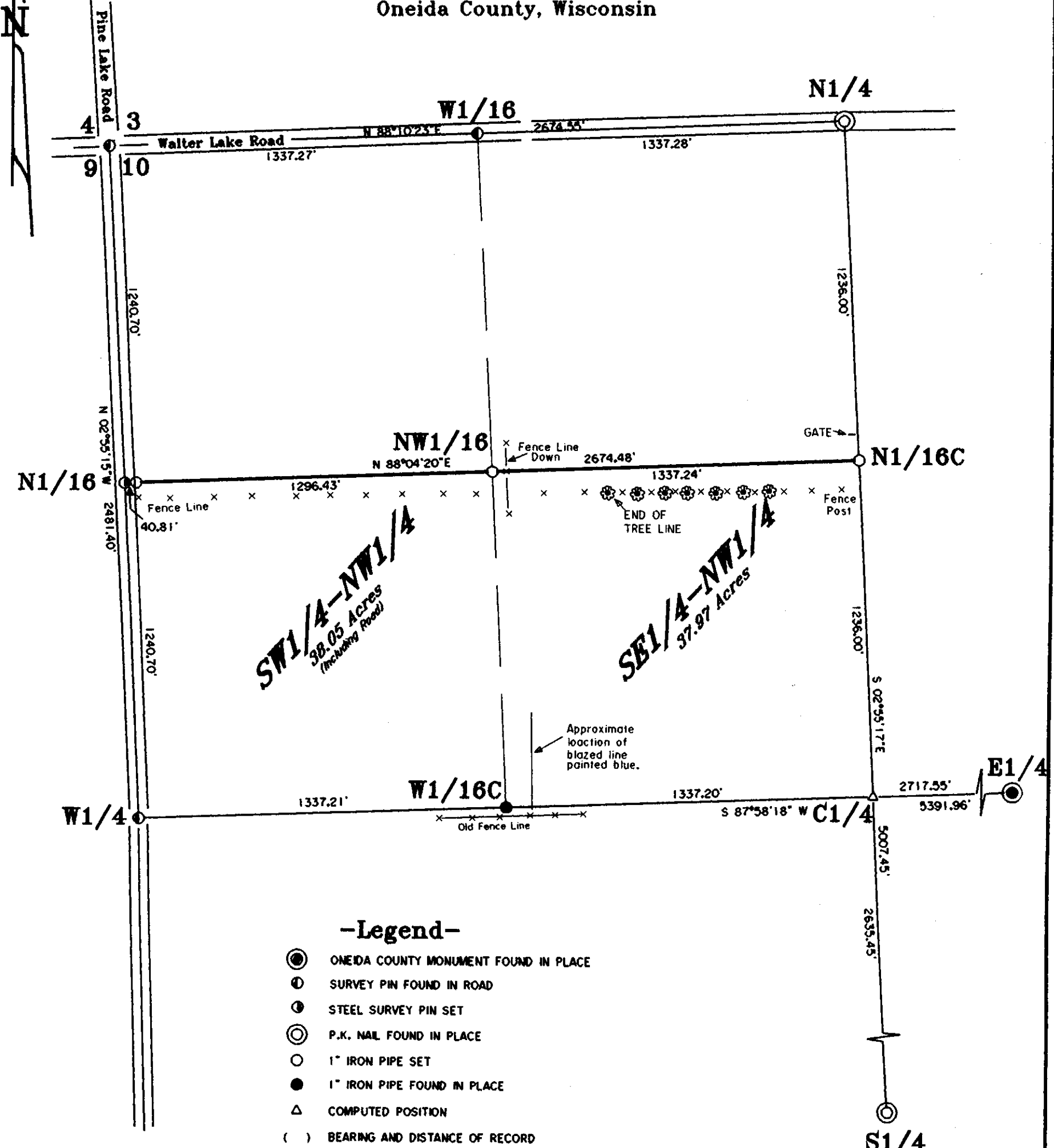

-Legend-

- ONEIDA COUNTY MONUMENT FOUND IN PLACE
- ⊙ SURVEY PIN FOUND IN ROAD
- ⊙ STEEL SURVEY PIN SET
- ⊙ P.K. NAIL FOUND IN PLACE
- 1" IRON PIPE SET
- 1" IRON PIPE FOUND IN PLACE
- △ COMPUTED POSITION
- () BEARING AND DISTANCE OF RECORD

SURVEYOR'S CERTIFICATE

"I HEREBY CERTIFY THAT I HAVE SURVEYED AND MAPPED THE LANDS SHOWN HEREON AND THAT, TO THE BEST OF MY KNOWLEDGE AND BELIEF, THIS SURVEY AND MAP IS A TRUE AND CORRECT REPRESENTATION THEREOF, AND THAT I HAVE COMPLIED WITH THE APPLICABLE REQUIREMENTS OF CHAPTER A-E 7 OF THE WISCONSIN ADMINISTRATIVE CODE, MINIMUM STANDARDS FOR PROPERTY SURVEYS. DATED THIS 7TH DAY OF JUNE, 2006.

Michael E. Weber
 MICHAEL E. WEBER, RLS #2070



Survey For
Tom Walrath
 12640 Sheraton Court
 Brookfield, WI 53005

SCALE 1"=400' DATE 6/07/2006 DWN. BY. J.L.W.
 Drawing No. **E2975**
Eagle Landmark Surveying, Inc.
 5035 Hwy. 70 West, Eagle River, WI 54521
 P & F (715)479-9610 eaglelandmark@verizon.net