

29217

Lots 32 & 33
Indian Lake Estates
 Being a Part of
Section 6
T 38 N, R 10 E
 Township of Sugar Camp
 Oneida County, Wisconsin



-SURVEY CERTIFICATE AND WAIVER-

Pursuant to Chapter A-E 7 of the Wisconsin Administrative Code, Eagle Landmark Surveying, Inc. is required to meet certain Minimum Standards for Property Surveys as specified in Sections 7.01 through 7.07 of this code. Our client has agreed to exclude certain surveying work from these requirements as allowed in Chapter A-E 7.01 (2).

The requirements of Chapter A-E 7 of the Wisconsin Administrative Code's Minimum Standards for Property Surveys which have been waived are listed below:

- Field measurements and angles as described in (A-E 7.06).
- Legal description prepared for this property (A-E 7.04).
- Monuments marking all property corners (A-E 7.03 & 7.07).
- Tie to a Public Land Survey System Corner (A-E 7.04).

I hereby certify, that to the best of my knowledge and belief, I have complied with the remaining requirements of Chapter A-E 7 of the Wisconsin Administrative Code, Minimum Standards for Property Surveys.

DATED THIS 26TH DAY OF MAY, 2006.

J. L. Will
 JAMES L. WILL, RLS #2070

-Legend-

- PIPE AS SHOWN ON INDIAN LAKE ESTATES PLAT
- () BEARING AND DISTANCE FROM PLAT
- △ COMPUTED POSITION

Indian Lake

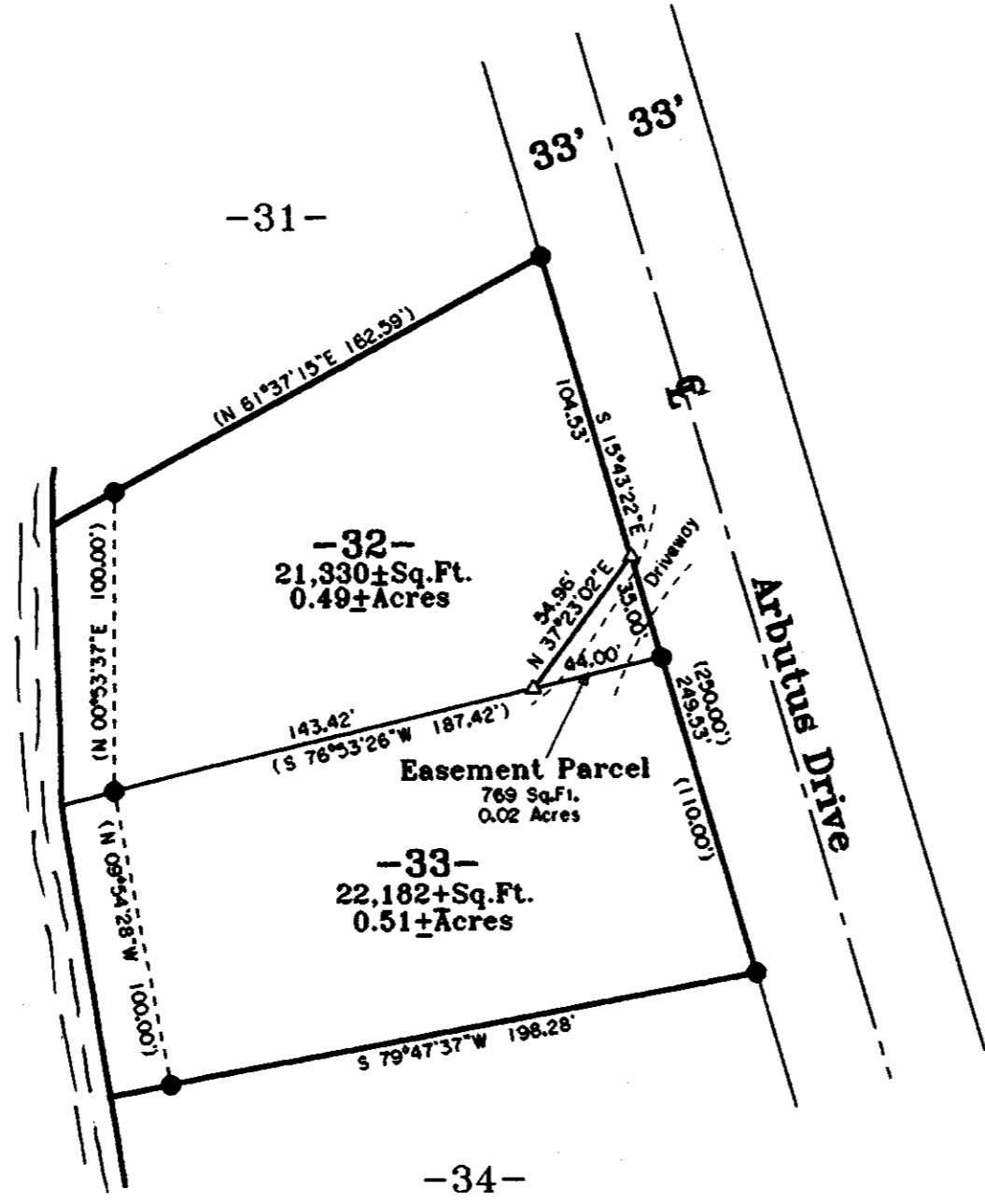

MAP # **A1767**
 DATE FILED **JUN 29 2006**
 BY *[Signature]*
 DESCRIPTION FILED
 ONEIDA CO. SURVEYOR'S OFFICE

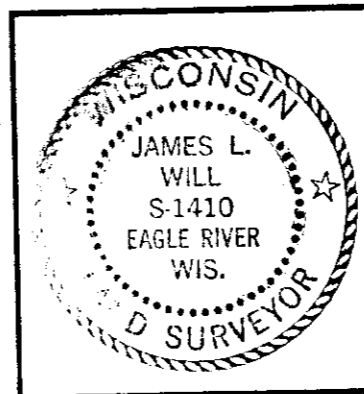

Survey For
Gary Mueller
 7163 Arbutus Drive
 Eagle River, WI 54521

SCALE 1"=60' DATE 05/26/2006 DWN. BY. J.L.W.

Drawing No. **E2962** Eagle Landmark Surveying, Inc.
 5035 Hwy. 70 West, Eagle River, WI 54521
 P & F (715)479-9810 eaglelandmark@verizon.net

A1767

29217