

MAP OF SURVEY

3-36-7 WOODBORO

PART OF THE WEST
HALF OF THE SW 1/4.
SEC. 3, T36N, R7E.

TIMBER WOLF LAND SURVEYING - DEAN A. WILLIAMS RLS - 2468

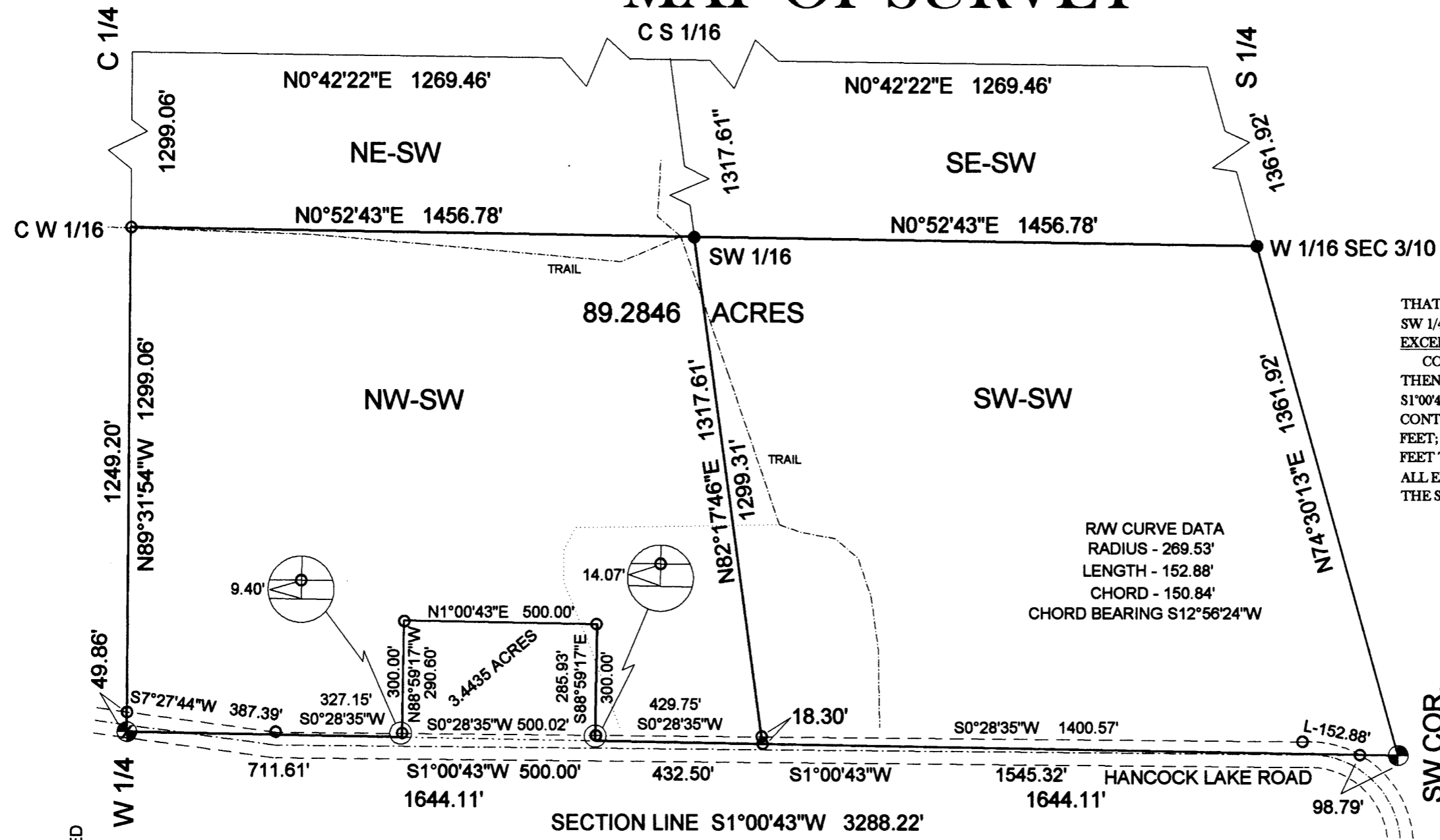

I, DEAN A. WILLIAMS RLS 2468, CERTIFY THAT I HAVE SURVEYED AND MAPPED THE W 1/2 OF THE SW 1/4, SECTION 3, TOWNSHIP 36 NORTH, RANGE 7 EAST, EXCEPT THE PARCEL DESCRIBED:
COMMENCING AT THE WEST 1/4 CORNER OF SAID SECTION 3, THENCE SOUTHERLY RUNNING ALONG THE SECTION LINE S1°00'43"W, 711.61 FEET TO THE POINT OF BEGINNING; THENCE CONTINUING S1°00'43"W, 500.00 FEET; THENCE S88°59'17"E, 300.00 FEET; THENCE N1°00'43"E, 500.00 FEET; THENCE N88°59'17"W, 300.00 FEET TO THE POINT OF BEGINNING.
ALL EXTERIOR BOUNDARIES ON THIS MAP CORRECTLY DEPICT THE SURVEY PERFORMED.

MAP # **A1771**
DATE FILED... **JUL 11 2006**
BY...
DESCRIPTION FILED...
ONEIDA CO. SURVEYOR'S OFFICE

BEARINGS REFERENCED TO THE WEST LINE OF THE SW 1/4 ASSUMED TO BEAR : S1°00'43"W.

LEGEND

- ⊕ — FOUND 2" B.C.I.P. MON.
- ⊗ — FOUND 3.25" ALUM. MON.
- — FOUND 1.5" B.C.I.P. MON.
- — SET 1.03" X 30" I.P. 1.13 LBS/FT

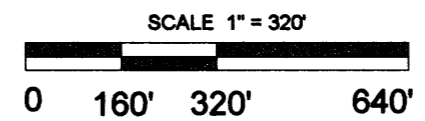
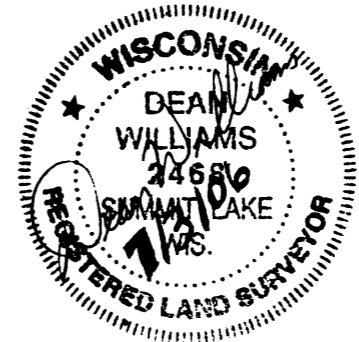

TIMBER WOLF LAND SURVEYING	
DEAN A. WILLIAMS RLS-2468	
DAVID READER	
7/01/2006	MAP# 2006 - 11