

MAP # **A1772**
 DATE FILED **JUL 11 2006**
 BY *[Signature]*
 DESCRIPTION FILED
 ONEIDA CO. SURVEYOR'S OFFICE

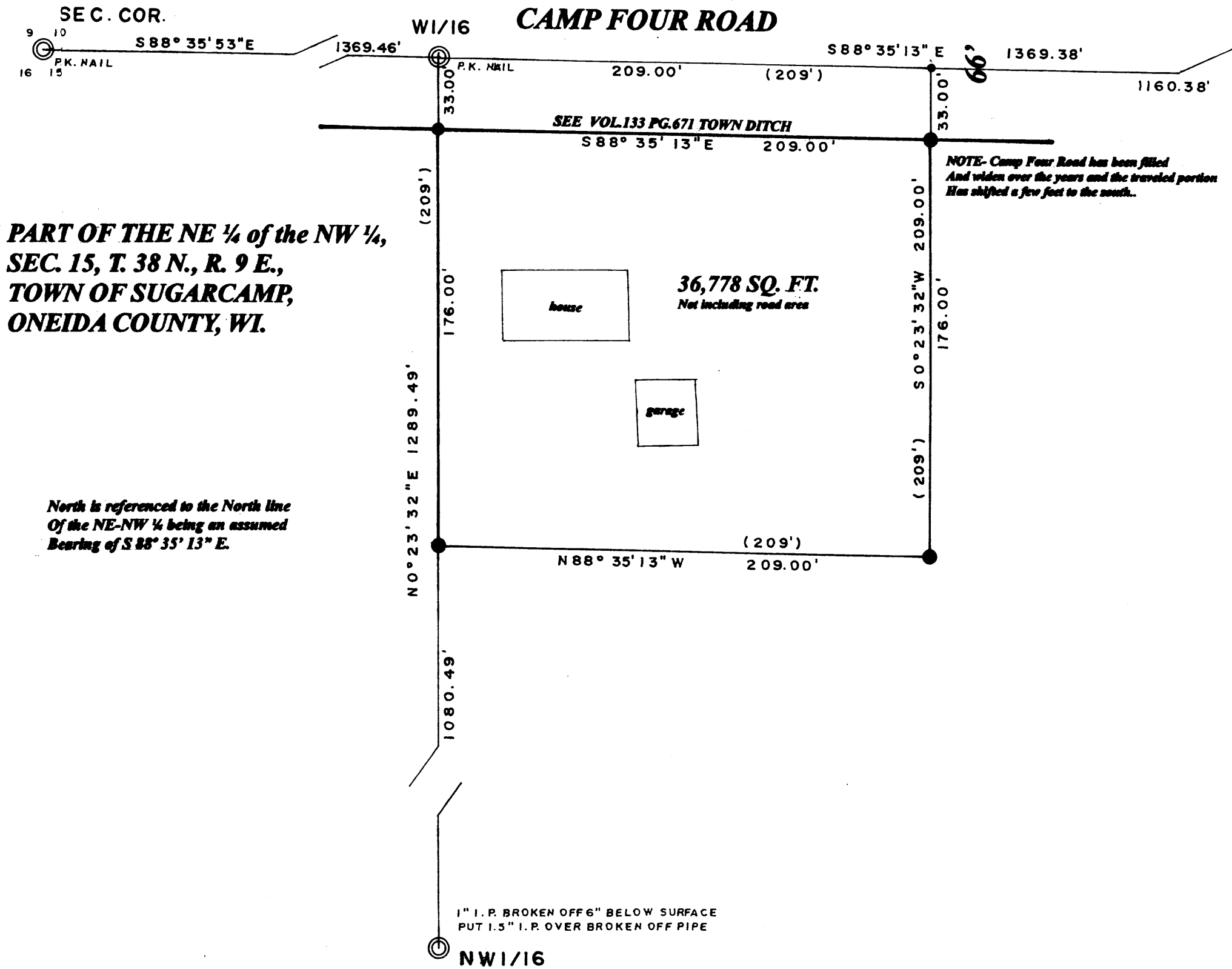

**PART OF THE NE 1/4 of the NW 1/4,
 SEC. 15, T. 38 N., R. 9 E.,
 TOWN OF SUGARCAMP,
 ONEIDA COUNTY, WI.**

**North is referenced to the North line
 Of the NE-NW 1/4 being an assumed
 Bearing of S 88° 35' 13" E.**

I, Todd Loftus, Registered Land Surveyor, hereby certify that I have surveyed the property shown hereon. That this map represents an accurate survey of said property to the best of my knowledge & belief. That I have performed this survey by order of *David Cornelius* and that I have complied with the applicable requirements of the Wisconsin Administrative Code A.E.7.

Description required for above parcel is on separate sheet.

DATE *June 30, 2006*

SIGNED *[Signature]*

LOFTUS SURVEYING

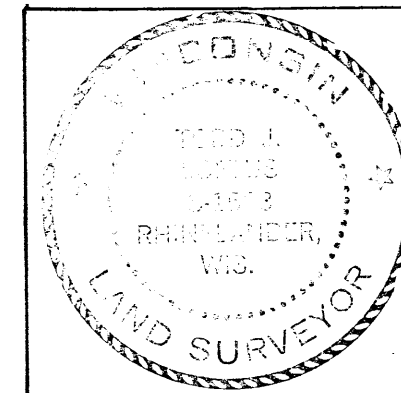

**DAVID CORNELIUS
 SUGARCAMP, WI.**

**LOFTUS SURVEYING
 860 BALSAM STREET
 RHINELANDER, WI 54501
 TEL/FAX 715-369-1142
 HODAG28@HOTMAIL.COM**

1485B5 A1772