

**SURVEY OF LOT 36-A, CSM. V. 5, P.1395
BEING PART OF LOT 36, BLOCK C, OF
COUNTRY CLUB MANOR PLAT**

A1773

MAP # **A1773**
DATE FILED **JUL 11 2006**
BY.....
DESCRIPTION FILED.....
ONEIDA CO. SURVEYOR'S OFFICE

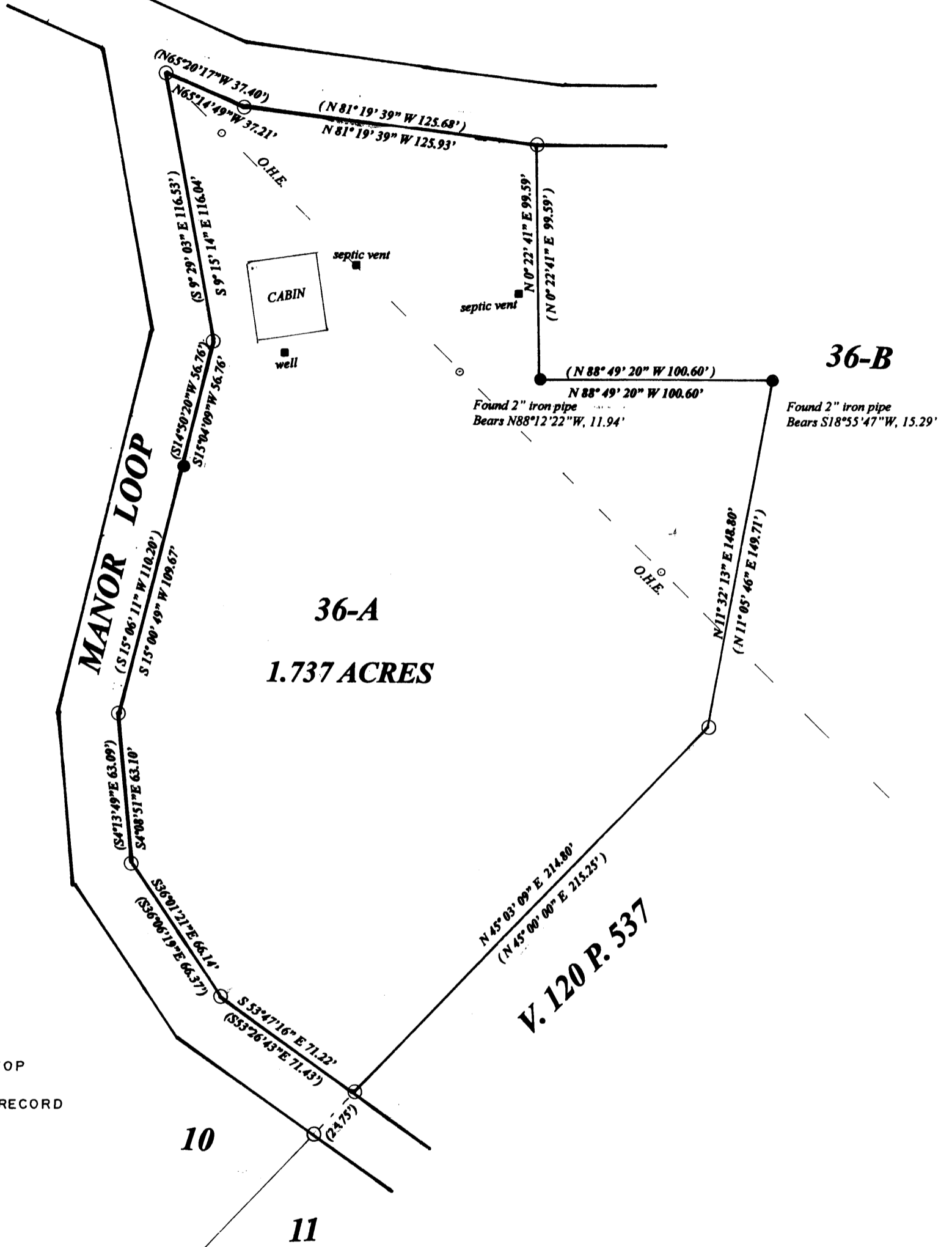
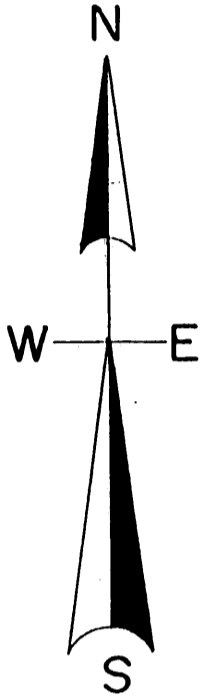

LEGEND

- FOUND 2" IRON PIPE
- SET 1" IRON PIPE/FLANGED TOP
- (O.O') BEARING & DISTANCE OF RECORD

SCALE

1" = 50'

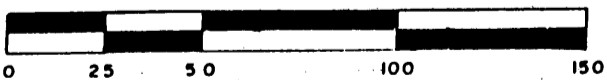

I, Todd Loftus, Registered Land Surveyor, hereby certify that I have surveyed the property shown hereon. That this map represents an accurate survey of said property to the best of my knowledge & belief. That I have performed this survey by order of Dan Huinstock and that I have complied with the applicable requirements of the Wisconsin Administrative Code A.E.7.

DATE June 6, 2006

SIGNED Todd Loftus

LOFTUS SURVEYING

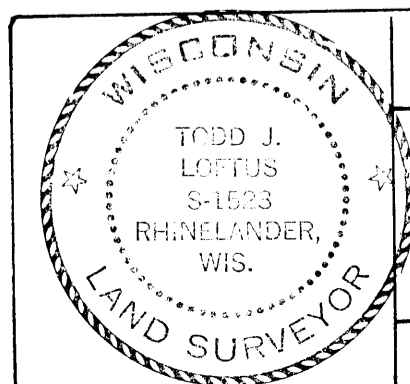

Survey for **DAN HUINSTOCK**
RHINELANDER, WI.

LOFTUS SURVEYING
860 BALSAM STREET
RHINELANDER, WI. 54501
TEL/FAX 715-369-1142
HODAG28@HOTMAIL.COM

A1773

1482B5 A1773