

LOT 6
IN THE PLAT OF
FETKE'S LANDING
 LOCATED IN
GOV'T. LOT 5
SECTION 14, T37N, R8E
NEWBOLD TOWNSHIP
ONEIDA COUNTY, WISCONSIN

DATE FILED **AUG 01 2006**
 BY *[Signature]*
 DESCRIPTION FILED
 ONEIDA CO. SURVEYOR'S OFFICE

Survey Note:
 See Map No.'s A501 & C671 filed in the
 Oneida County Land Information Office
 for previous survey data.

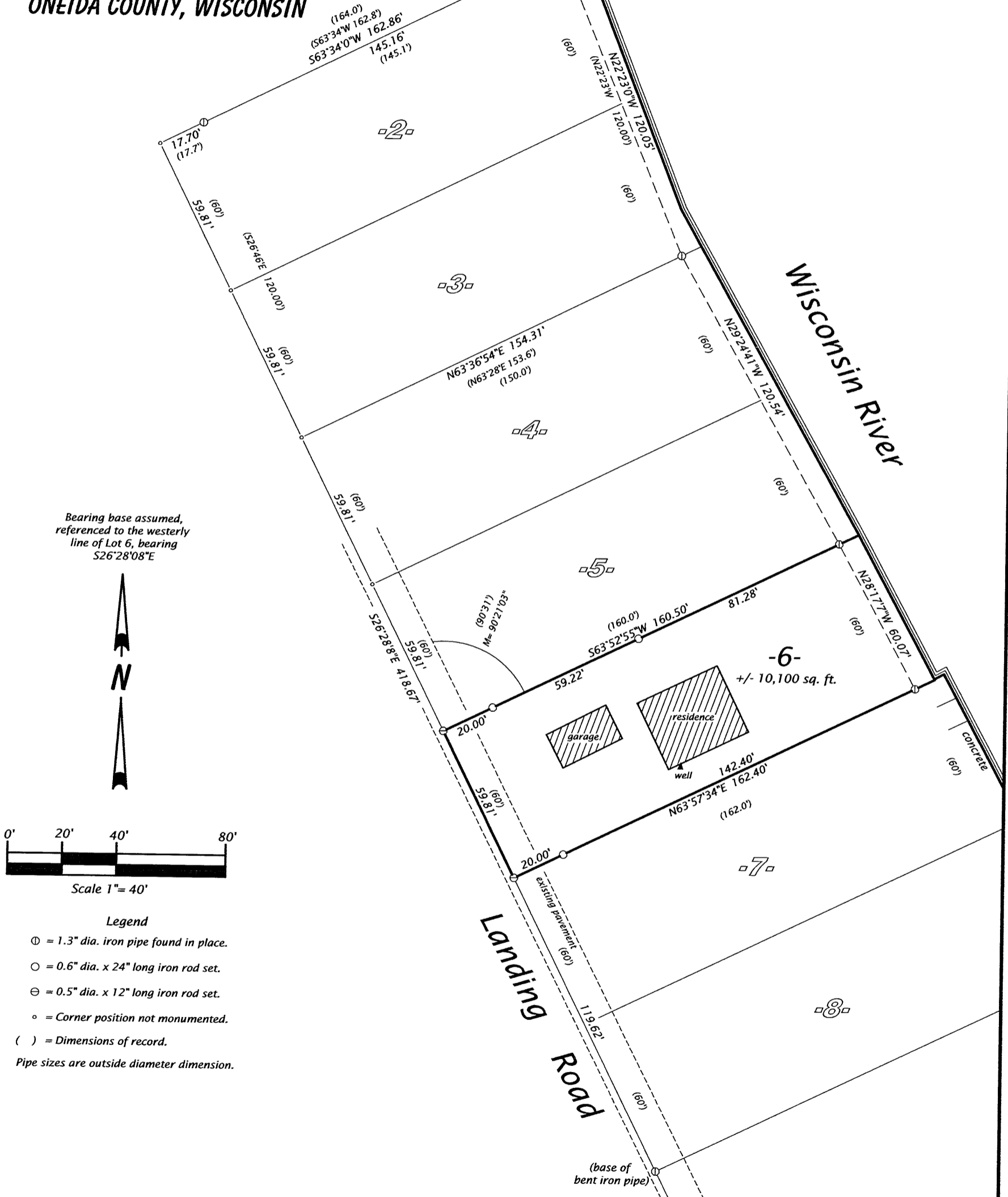

SURVEYOR'S CERTIFICATE

I, Michael L. Oestreich, Registered Land Surveyor No. S-2118, hereby certify that I have surveyed the property shown hereon; that this map represents as accurate survey of said property to the best of my knowledge and belief; that I have performed this survey by order of Ben Loma; and that I have complied with the requirements of Wisconsin Administrative Code A-E 7.

Date 7/19/06

Map No. 06-25
File No. 14-378
Drafted by M. Oestreich
Sheet 1 of 1 sheet

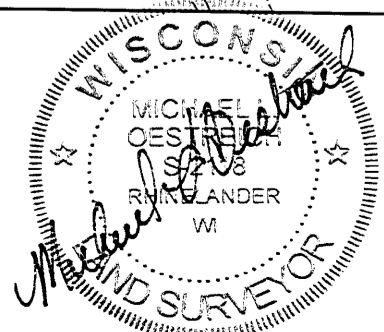

Oestreich
 Surveying &
 Mapping, LLC
 5946 Forest Lane
 Rhineland, WI 54501
 Tel. (715) 362-5538
 RLS2118@charter.net