

A 1778

MAP # **A 1778**
 DATE FILED **AUG 09 2006**
 BY *[Signature]*
 DESCRIPTION FILED
 ONEIDA CO. SURVEYOR'S OFFICE

LOCATED IN PART OF GOVERNMENT LOT 7, SECTION 25,
 T37N, R8E, TOWN OF PINE LAKE, ONEIDA CO. WI.

WISCONSIN RIVER

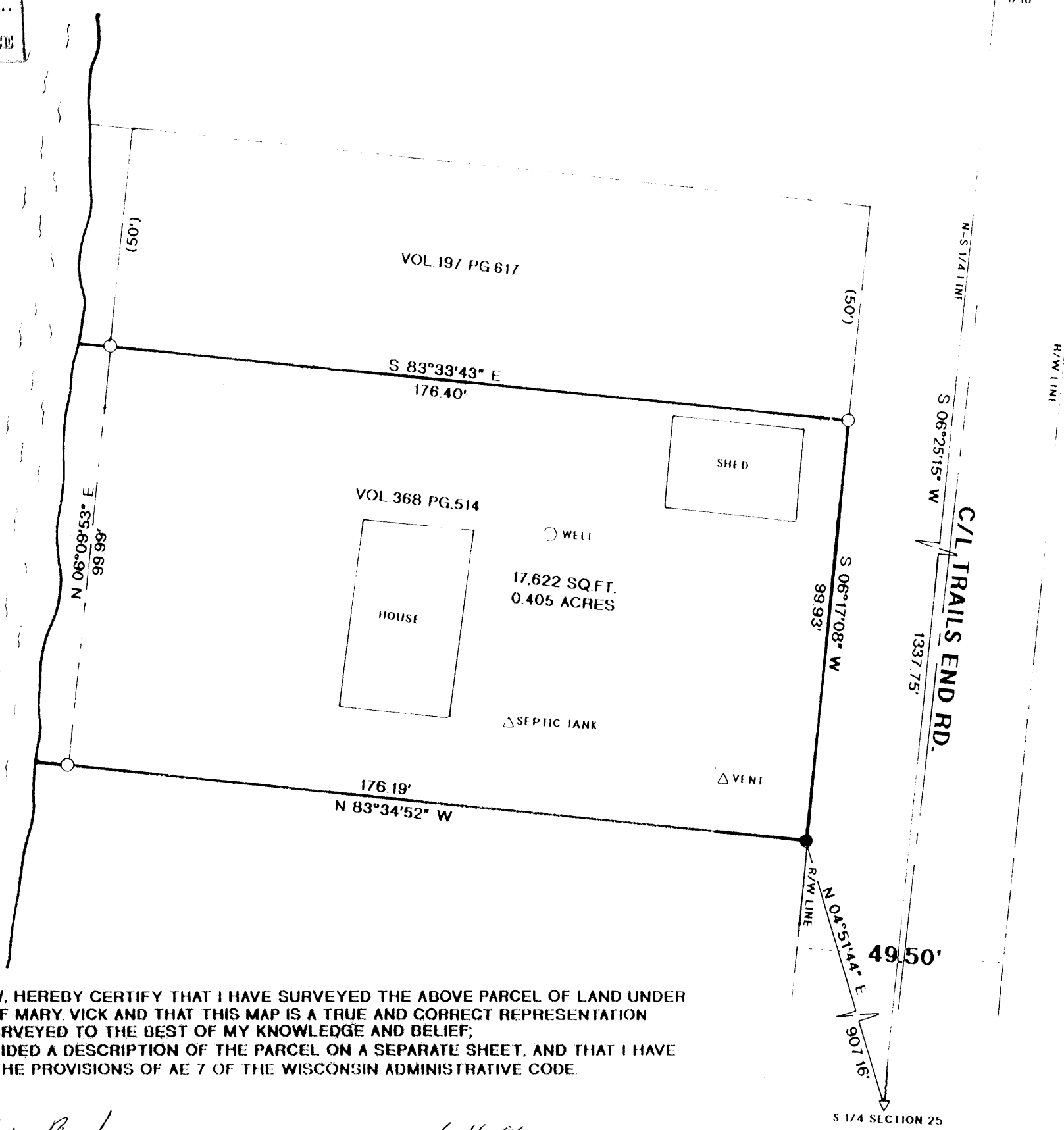

LEGEND:

- FOUND 1" IRON ROD
- FOUND 1 1/2" IRON PIPE
- ▽ FOUND IRON SPIKE



BEARINGS ASSUMED, REFERENCED TO THE N-S 1/4 LINE OF SECTION 25 AS SHOWN

I, JON W. BANDOW, HEREBY CERTIFY THAT I HAVE SURVEYED THE ABOVE PARCEL OF LAND UNDER THE DIRECTION OF MARY VICK AND THAT THIS MAP IS A TRUE AND CORRECT REPRESENTATION OF THE LANDS SURVEYED TO THE BEST OF MY KNOWLEDGE AND BELIEF; THAT I HAVE PROVIDED A DESCRIPTION OF THE PARCEL ON A SEPARATE SHEET, AND THAT I HAVE COMPLIED WITH THE PROVISIONS OF AE 7 OF THE WISCONSIN ADMINISTRATIVE CODE.

[Signature]
 JON W. BANDOW

6-16-06
 DATE

SURVEY FOR BRIAN & MARY VICK		
SCALE: 1" = 30'	APPROVED BY:	DRAWN BY JB
DATE: 6/16/06		REVISED
GENISOT & ASSOCIATES, INC. RHINELANDER, WISCONSIN		DRAWING NUMBER 10912

2221A

A 1778