

EXHIBIT MAP

PART OF GOVERNMENTS LOT 2, 3 AND THE SW1/4 NE1/4 SECTION 3, TOWNSHIP 36 NORTH, RANGE 5 EAST, TOWN OF LITTLE RICE, ONEIDA COUNTY, WISCONSIN.

EASEMENT DESCRIPTION

A 25 FOOT EASEMENT FOR INGRESS AND EGRESS ABOVE OVER AND THROUGH THAT PART OF GOVERNMENT LOT 2 AND THE SW1/4 NE1/4, SECTION 3, TOWNSHIP 36 NORTH, RANGE 5 EAST, TOWN OF LITTLE RICE, ONEIDA COUNTY, WISCONSIN, LYING NORTH OF THE FOLLOWING DESCRIBED TRAVERSE LINE:

COMMENCING AT A 2" IRON PIPE AT THE SOUTH EAST CORNER OF SAID GOVERNMENT LOT 2; THENCE N 81°12'36" W 43.59 FEET TO A 1" IRON PIPE; THENCE N 08°45'59" E 92.16 FEET TO A RAILROAD SPIKE; THENCE N 74°08'57" W 1.46 FEET TO A PK SPIKE; THENCE N 79°51'58" W 64.99 FEET TO A PK SPIKE; THENCE N 79°24'46" W 50.01 FEET TO A PK SPIKE; THENCE N 71°04'30" W 49.99 FEET TO A 1" IRON PIPE; THENCE N 78°42'57" W 50.05 FEET TO A RAILROAD SPIKE; THENCE N 18°55'00" W 56.42 FEET TO A IRON PIPE AND THE BEGINNING OF THE TRAVERSE LINE; THENCE N 50°55'19" E 159.55 FEET TO A IRON PIPE; THENCE N 70°57'07" E 36.75 FEET TO A IRON PIPE; THENCE S 72°09'13" E 167.83 FEET TO A IRON PIPE; THENCE S 66°50'05" E 65.67 FEET TO A IRON PIPE; THENCE S 55°39'54" E 106.13 FEET TO A IRON PIPE; THENCE S 67°23'48" E 98.61 FEET TO A IRON PIPE AND TO THE END OF THE TRAVERSE LINE. SAID EASEMENT IS TO CONNECT FROM THE EASTERLY LINE OF NORTH LAKE ROAD TO THE NORTHERLY LINE OF STONES CIRCLE DRIVE.

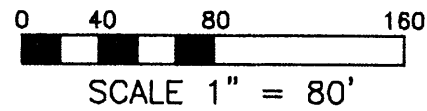

LEGEND

- = 1" OD x 18" IRON PIPE 1.13lbs/ft. SET
- = 1" ID IRON PIPE FOUND IN PLACE
- ⊙ = 2" ID IRON PIPE FOUND IN PLACE
- ⊕ = 1 1/2" IRON PIPE FOUND IN PLACE
- ⦿ = STEEL FENCE POST
- △ = PK SPIKE FOUND
- ▲ = RR SPIKE FOUND
- = SEPTIC SYSTEM

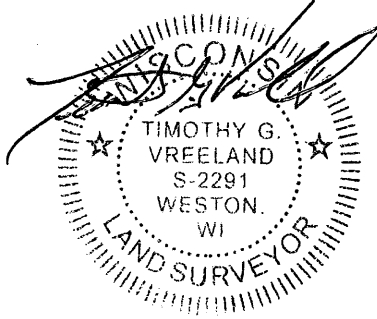
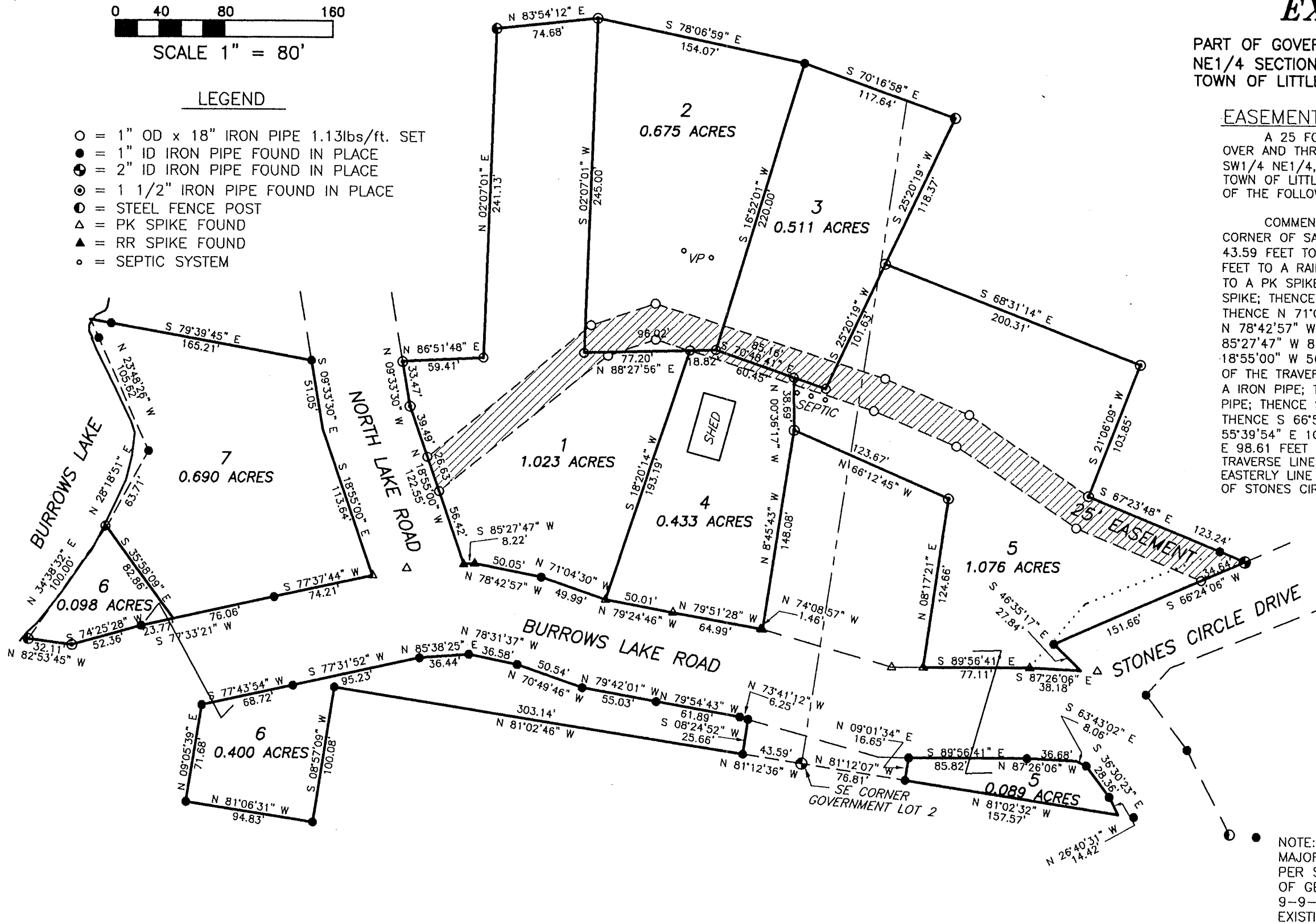

NOTE: MAJORITY OF THE EXTERIOR BOUNDARIES SHOWN HEREON PER SURVEY PROVIDED BY RUSSELL F. BROWN S-2148 OF GENISOT & ASSOCIATES, INC. OF RHINELANDER DATED 9-9-04 ON DWG. NO. 10508 AND THE INTENT OF THE EXISTING DEEDS.

MAP # A1778
 DATE FILED... AUG. 23, 2006
 BY: [Signature]
 DESCRIPTION FILED
 ONEIDA CO. SURVEYOR'S OFFICE

DRAWN BY: TGV	APPROVED BY: JW	REVISIONS	PREPARED BY:	PREPARED FOR:	SHT. NO.
DATE: 6-9-06	FILE NO. W-1	6-13-2006	VREELAND ASSOCIATES, INC. 6103 DAWN STREET WESTON, WI. 54476 PH (715) 241-0947 OR TOLL FREE (866) 693-3979 FAX (715) 241-9826 vreeland@dwave.net	JERRY WOOD 705 N 16TH AVENUE WAUSAU, WI 54401 PH. 715-551-1517	1 OF 1
DWG. NO.: 1	DWG. W-1 WOOD ONEIDA	8-8-2006			

A1778

A1778

A1778

A1778