

MAP # **A 1779**
 DATE FILED **AUG 23 2006**
 BY *J*
 DESCRIPTION FILED
 ONEIDA CO. SURVEYOR'S OFFICE

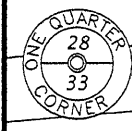

4.0" dia. Berntsen Monument previously found in place. See U.S.P.L.S. Mon. Rec.

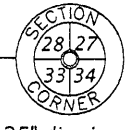

1.25" dia. iron pipe previously found in place. See U.S.P.L.S. Mon. Rec.

SOUTH AGAWAK ROAD

Part of the
 NW 1/4 of the NE 1/4
 and part of the
 NE 1/4 of the NE 1/4
 SECTION 33, T39N, R6E

Minocqua Township
 Oneida County, Wisconsin
 SURVEYOR'S CERTIFICATE

I, James L. Rein, Registered Land Surveyor No. S-2335, hereby certify that I have surveyed the property shown hereon; that this map represents an accurate survey of said property to the best of my knowledge and belief; that I have performed this survey by order of Town of Minocqua; and that I have complied with the requirements of Wisconsin Administrative Code A-E 7.

WILDERNESS
 SURVEYING,
 INC.

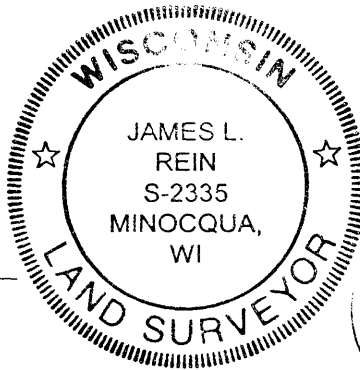

James L. Rein
 Registered Land Surveyor # S-2335
 Dated this 20th day of June, 2006

Bearing base assumed, referenced to the north line of the NE 1/4 of Section 33 bearing S 88°47'30"E

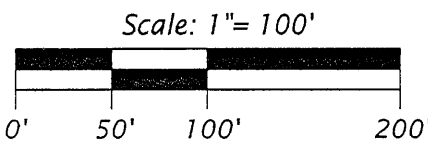

Legend

- ⊙ = 1.0" dia. iron pipe previously set
 - = 1.0" dia. iron pipe found in place
 - = 1.25" dia. iron pipe found in place
 - = Iron pipe set, 1.0" dia. x 24" long.
- Monument sizes are outside diameter dimension
 Other corner monuments are as noted

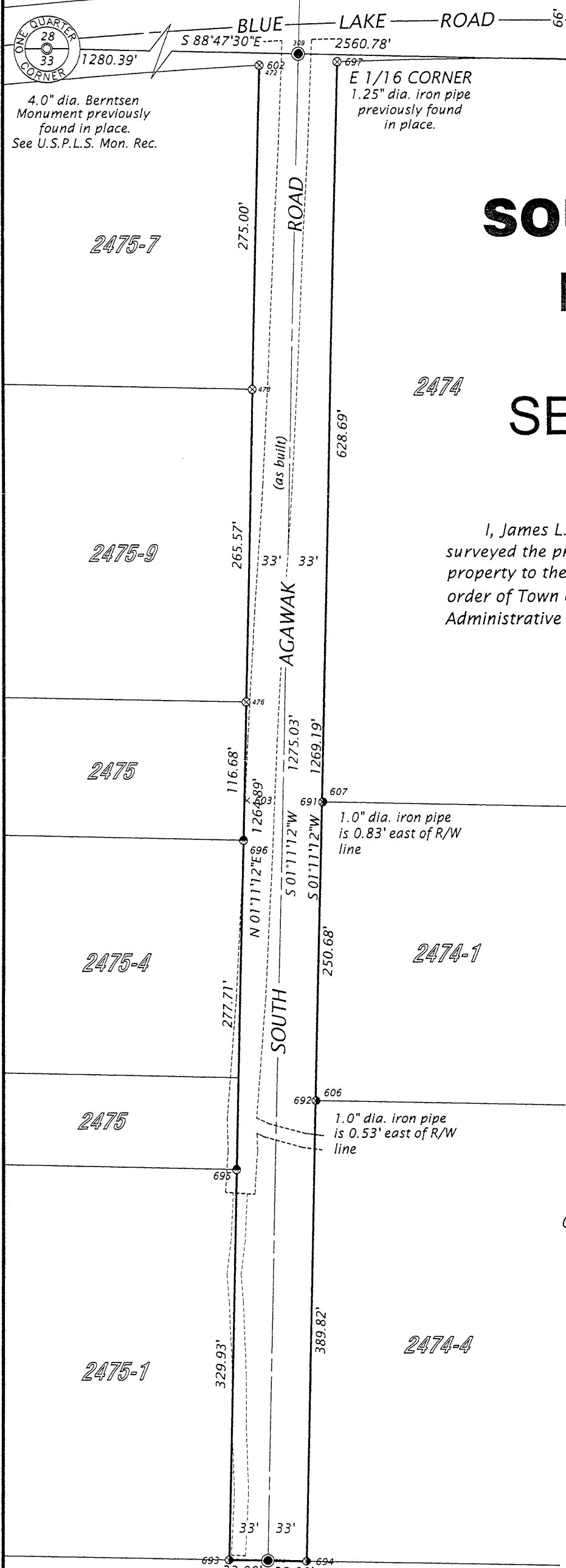

NE 1/16 CORNER
 1.5" dia. iron pipe found in place

R/W NOTE:
 The right of way location shown hereon is based upon information from Minocqua Town Road Records, dated Feb. 17, 1931 and prior surveys of record.

WILDERNESS SURVEYING, INC.
 Post Office Box 1111 - 8793 Earls Court
 Minocqua, Wisconsin 54548-1111
 Telephone (715) 356-5100 - www.wildernesssurveying.com

Map Number: 06-80	Revisions:
File Number: 1 & 2-33-396	
Drafted by: Mike Schneider	