

PART OF GOV'T. LOT 1, SEC. 8, T. 36 N., R. 8 E. TOWN OF CRESCENT, ONEIDA COUNTY, WI.

MAP # **A1780**
 DATE FILED **AUG 23 2006**
 BY *[Signature]*
 DESCRIPTION FILED
 ONEIDA CO. SURVEYOR'S OFFICE

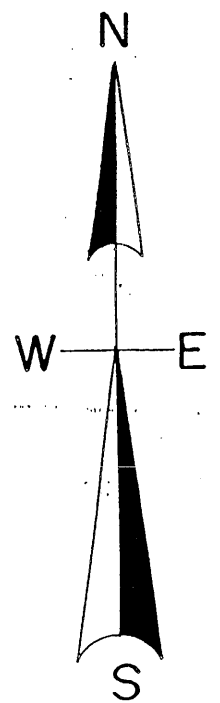
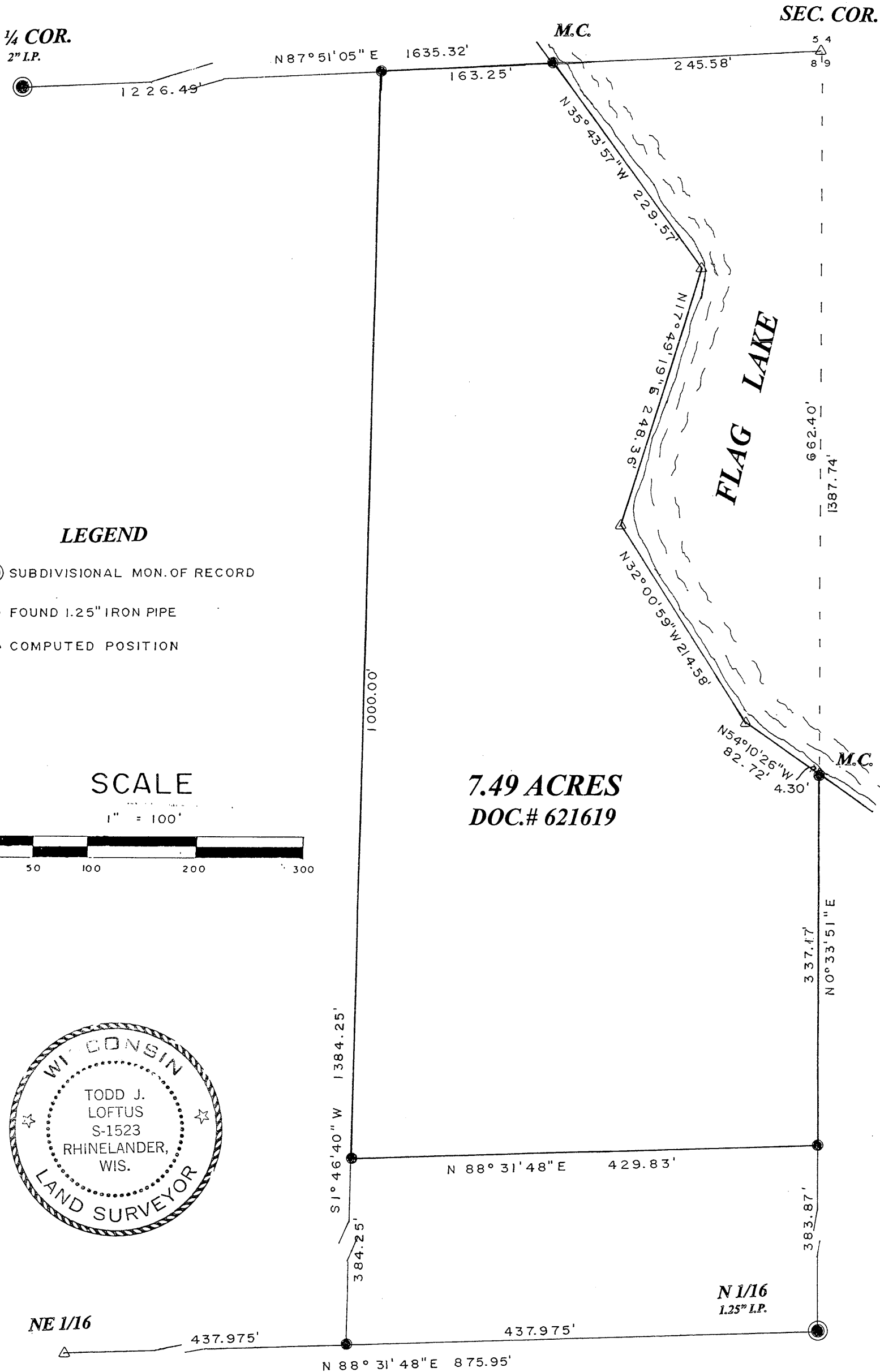

LEGEND

- SUBDIVISIONAL MON. OF RECORD
- FOUND 1.25" IRON PIPE
- △ COMPUTED POSITION

SCALE

1" = 100'

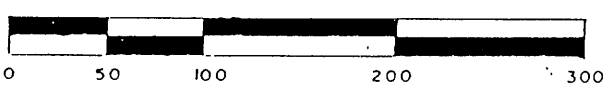

7.49 ACRES
DOC.# 621619



**SURVEY FOR STEVEN DENTIERNE
RHINELANDER, WI.**

*North is referenced to the north
Line of Gov't. Lot 1 being an
Assumed bearing of N 87° 51' 05" E.*

LOFTUS SURVEYING
 860 BALSAM STREET
 RHINELANDER, WI. 54501
 TEL/FAX 715-369-1142
 HODAG28@HOTMAIL.COM

DATE 7-16-2006

SIGNED *[Signature]*

I, Todd Loftus, Registered Land Surveyor, hereby certify that I have surveyed the property shown hereon. That this map represents an accurate survey of said property to the best of my knowledge & belief. That I have performed this survey by order of *Steve Dentienne* and that I have complied with the applicable requirements of the Wisconsin Administrative Code A.E.7.

Description required for above parcel is on separate sheet.