

A1781

BOOM LAKE

# SURVEY OF THE COMMON LOT LINE BETWEEN LOTS 5 & 6, BLOCK "C", COUNTRY CLUB MANOR, LOCATED IN SEC. 30, T. 37 N., R. 9 E., TOWN OF PINE LAKE, ONEIDA COUNTY, WI.

MAP # **A1781**  
 DATE FILED **AUG 23 2006**  
 BY *[Signature]*  
 DESCRIPTION FILED .....  
 ONEIDA CO. SURVEYOR'S OFFICE

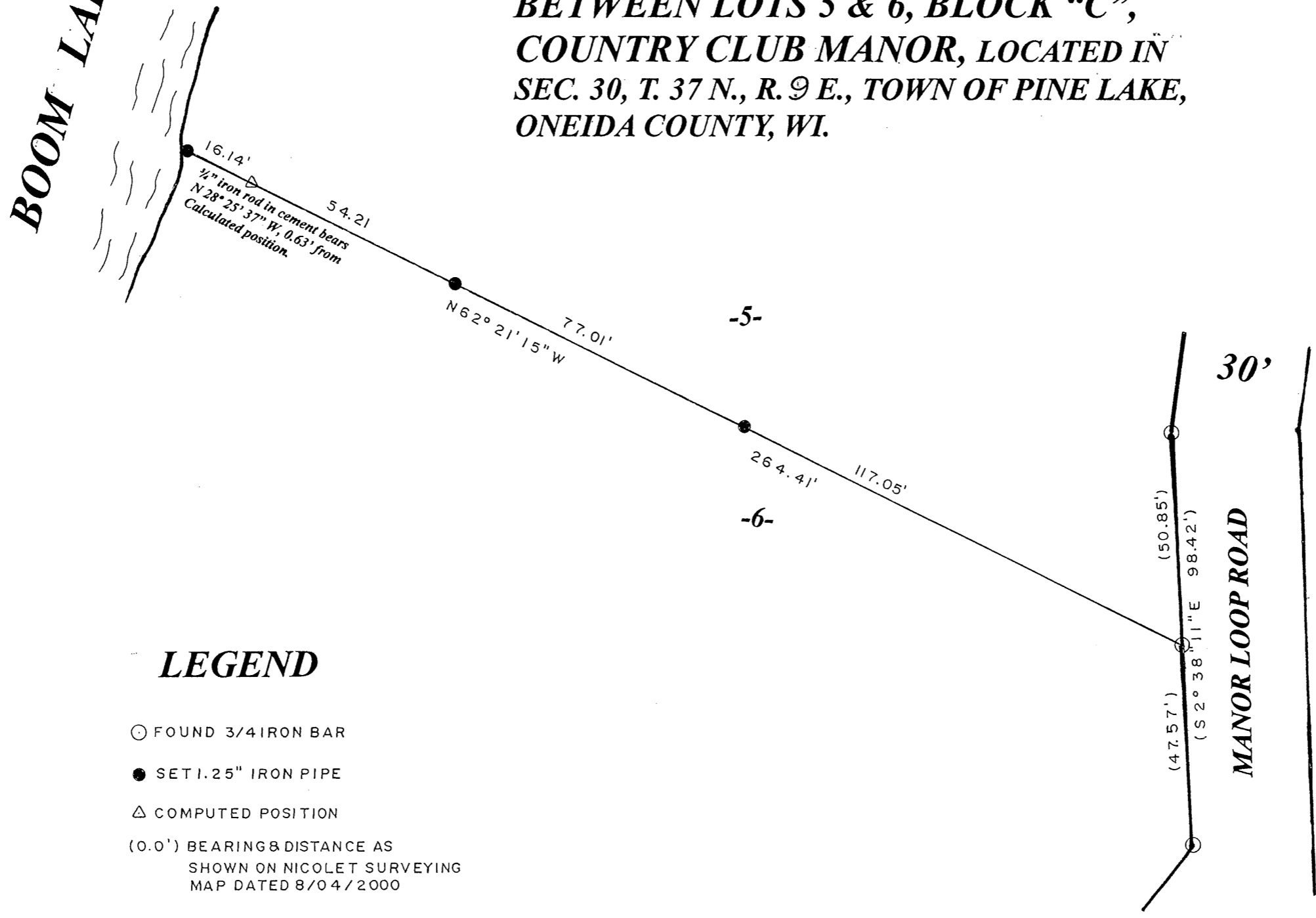

## LEGEND

- FOUND 3/4 IRON BAR
- SET 1.25" IRON PIPE
- △ COMPUTED POSITION
- (0.0') BEARING & DISTANCE AS SHOWN ON NICOLET SURVEYING MAP DATED 8/04/2000

I, Todd Loftus, Registered Land Surveyor, hereby certify that I have surveyed the line shown hereon. That this map represents an accurate survey of said line to the best of my knowledge & belief. That I have performed this survey by order of John Terzyski and that I have complied with the applicable requirements of the Wisconsin Administrative Code A.E.7.

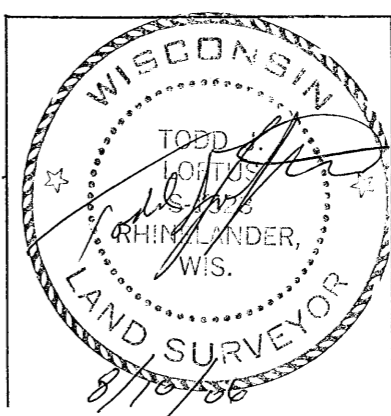
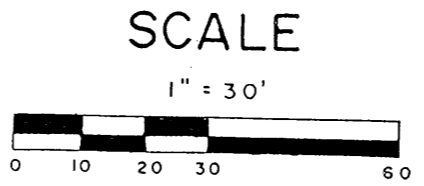

SURVEY FOR JOHN TERZYNSKI  
 OSHKOSH, WI.

LOFTUS SURVEYING  
 860 BALSAM STREET  
 RHINELANDER, WI. 54501  
 TEL/FAX 715-369-1142  
 HODAG28@HOTMAIL.COM

1493B5

A1781

A1781