

MAP # **A1782**  
 DATE FILED.....  
 BY.....  
 DESCRIPTION FILED.....  
 ONEIDA CO. SURVEYOR'S OFFICE

**PART OF LOT 23, ONEIDA POINT PLAT,  
 LOCATED IN GOV'T. LOT 4, SEC. 4, T. 36 N., R. 7 E.,  
 ONEIDA COUNTY, WI.**

North is referenced to the  
 South line of Lot -22-  
 Being an assumed bearing  
 Of S 89° 43' 37" W

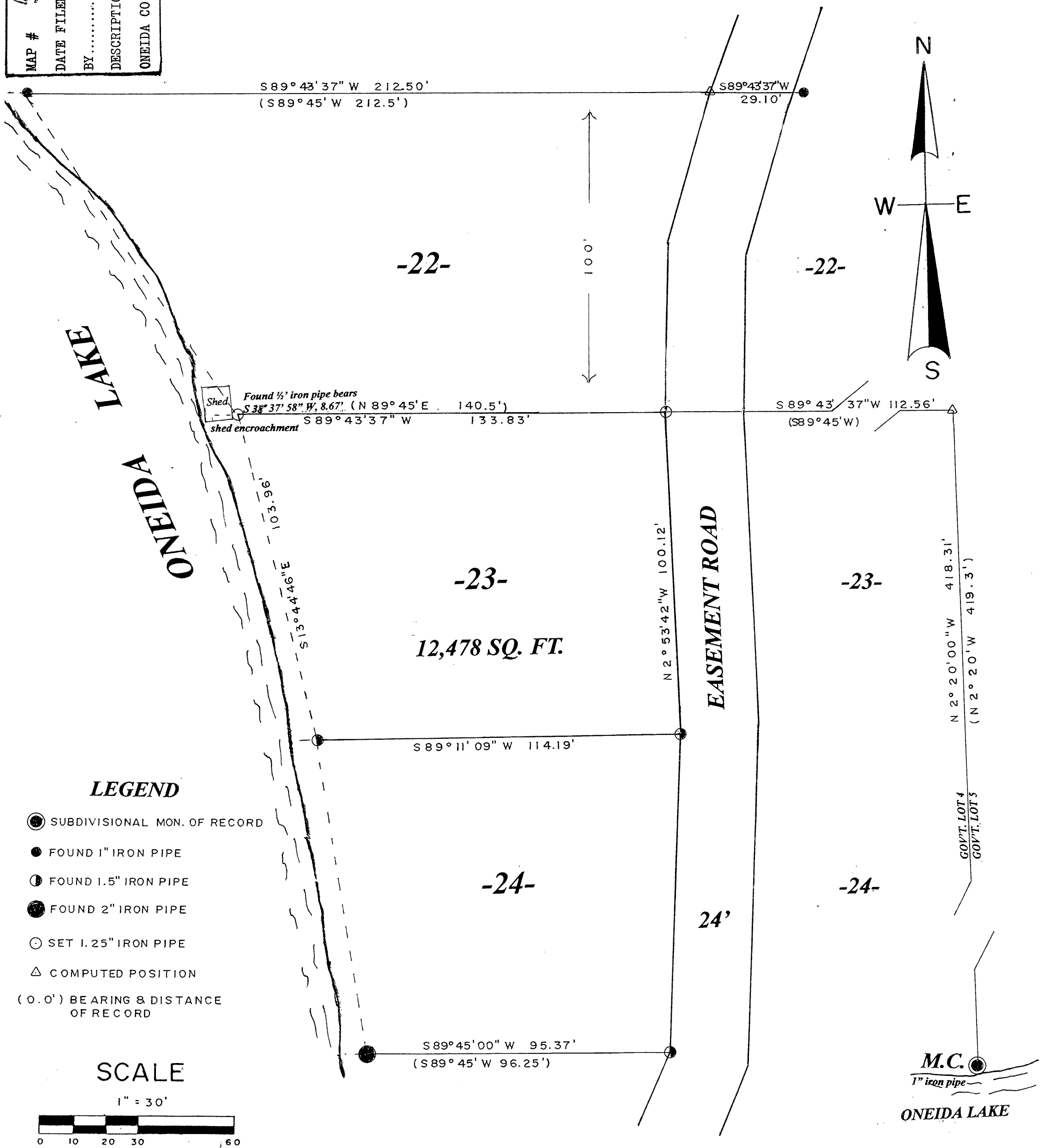

**LEGEND**

- SUBDIVISIONAL MON. OF RECORD
  - FOUND 1" IRON PIPE
  - FOUND 1.5" IRON PIPE
  - FOUND 2" IRON PIPE
  - SET 1.25" IRON PIPE
  - △ COMPUTED POSITION
- (O.O') BEARING & DISTANCE OF RECORD

**SCALE**

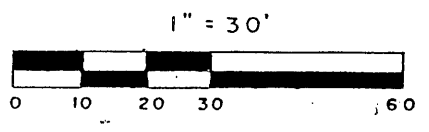

I, Todd Loftus, Registered Land Surveyor, hereby certify that I have surveyed the property shown hereon. That this map represents an accurate survey of said property to the best of my knowledge & belief. That I have performed this survey by order of *Delbert Barham* and that I have complied with the applicable requirements of the Wisconsin Administrative Code A.E.7.

Description required for above parcel is on separate sheet.

DATE Aug 3, 2006

SIGNED *Todd Loftus*

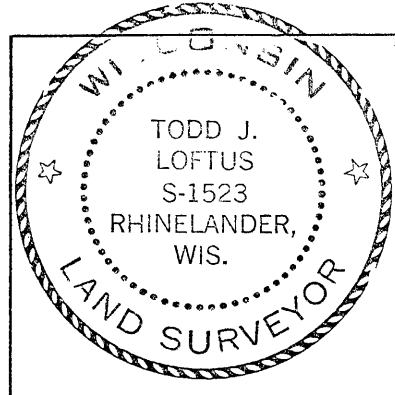

**SURVEY FOR DELBERT BARHAM  
 SPRINGFIELD SOUTH DAKOTA**

LOFTUS SURVEYING  
 860 BALSAM STREET  
 RHINELANDER, WI. 54501  
 TEL/FAX 715-369-1142  
 HODAG28@HOTMAIL.COM