

MAP # **A1788**  
 DATE FILED **SEP 06 2006**  
 BY *[Signature]*  
 DESCRIPTION FILED.....  
 ONEIDA CO. SURVEYOR'S OFFICE

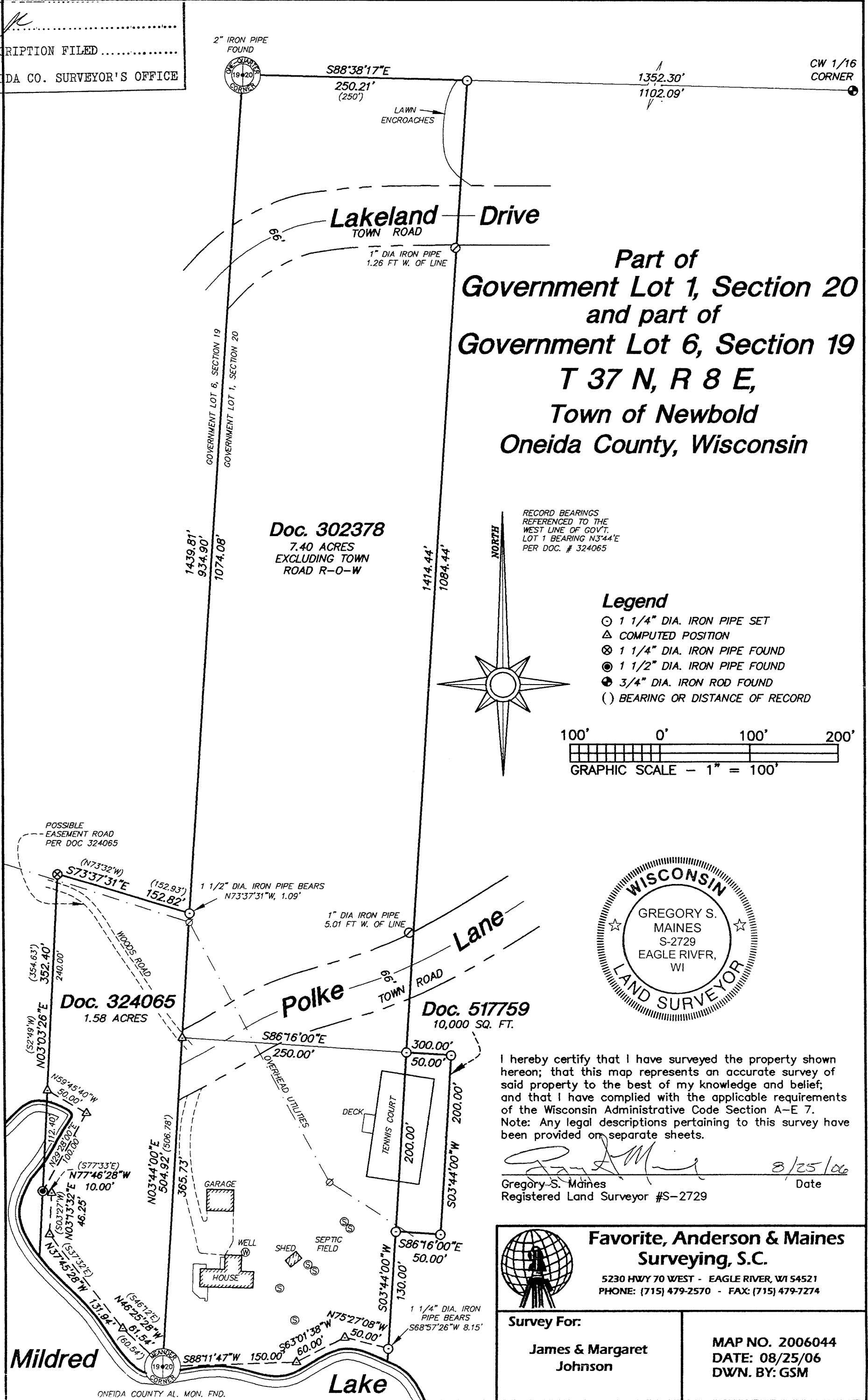

**Part of  
 Government Lot 1, Section 20  
 and part of  
 Government Lot 6, Section 19  
 T 37 N, R 8 E,  
 Town of Newbold  
 Oneida County, Wisconsin**

- Legend**
- ⊙ 1 1/4" DIA. IRON PIPE SET
  - △ COMPUTED POSITION
  - ⊗ 1 1/4" DIA. IRON PIPE FOUND
  - ⊙ 1 1/2" DIA. IRON PIPE FOUND
  - ⊕ 3/4" DIA. IRON ROD FOUND
  - ( ) BEARING OR DISTANCE OF RECORD



I hereby certify that I have surveyed the property shown hereon; that this map represents an accurate survey of said property to the best of my knowledge and belief; and that I have complied with the applicable requirements of the Wisconsin Administrative Code Section A-E 7. Note: Any legal descriptions pertaining to this survey have been provided on separate sheets.

*[Signature]* 8/25/06  
 Gregory S. Maines Date  
 Registered Land Surveyor #S-2729

**Favorite, Anderson & Maines  
 Surveying, S.C.**  
 5230 HWY 70 WEST - EAGLE RIVER, WI 54521  
 PHONE: (715) 479-2570 - FAX: (715) 479-7274

Survey For: <b>James &amp; Margaret        Johnson</b>	<b>MAP NO. 2006044        DATE: 08/25/06        DWN. BY: GSM</b>
---	--