

MAP # **A1790**
 DATE FILED... **SEP 06 2006**
 BY...
 DESCRIPTION FILED...
 ONEIDA CO. SURVEYOR'S OFFICE

A1790

Being a Part of
Gov't. Lot 2
Section 34
T 35 N, R 11 E
 Township of Schoepke
 Oneida County, Wisconsin

BEARINGS BASED ON THE
 SECTION LINE BEARING
 AS SHOWN ON GENISOT
 & ASSOC. SURVEY
 810050.

-Legend-

- 2" IRON PIPE BRASS CAP FOUND IN PLACE
- 5" BY 5" CONCRETE MONUMENT BRASS CAP FOUND IN PLACE
- 1-1/2" ONEIDA COUNTY MONUMENT FOUND IN PLACE
- 1-1/2" IRON PIPE FOUND IN PLACE
- 1" IRON PIPE FOUND IN PLACE
- 1" IRON PIPE SET
- △ COMPUTED POSITION
- (/) BEARING AND DISTANCE OF RECORD

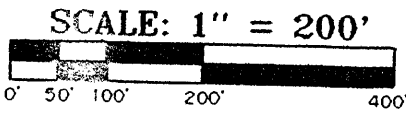
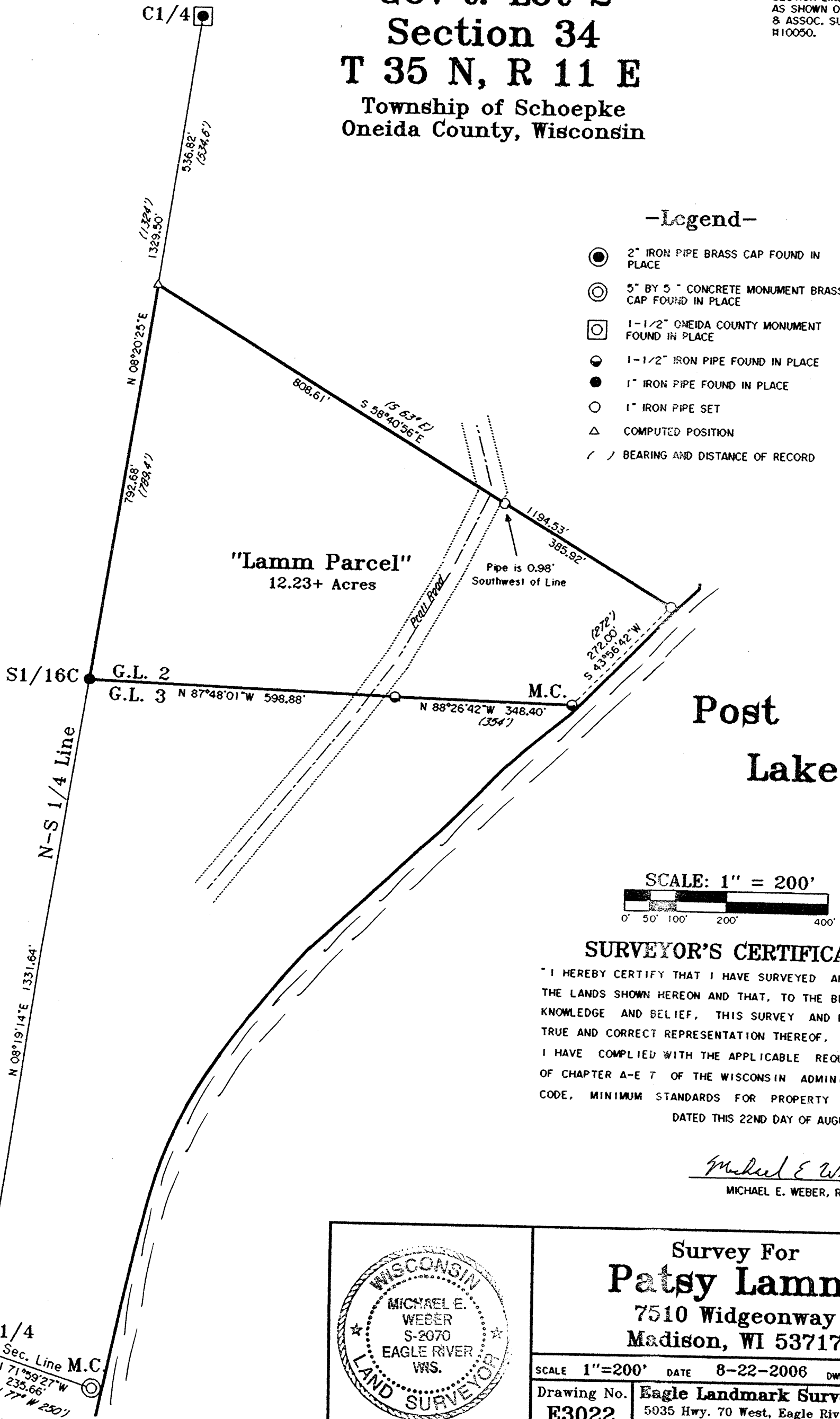

SURVEYOR'S CERTIFICATE

" I HEREBY CERTIFY THAT I HAVE SURVEYED AND MAPPED THE LANDS SHOWN HEREON AND THAT, TO THE BEST OF MY KNOWLEDGE AND BELIEF, THIS SURVEY AND MAP IS A TRUE AND CORRECT REPRESENTATION THEREOF, AND THAT I HAVE COMPLIED WITH THE APPLICABLE REQUIREMENTS OF CHAPTER A-E 7 OF THE WISCONSIN ADMINISTRATIVE CODE, MINIMUM STANDARDS FOR PROPERTY SURVEYS. DATED THIS 22ND DAY OF AUGUST, 2006.

Michael E. Weber
 MICHAEL E. WEBER, RLS 42070

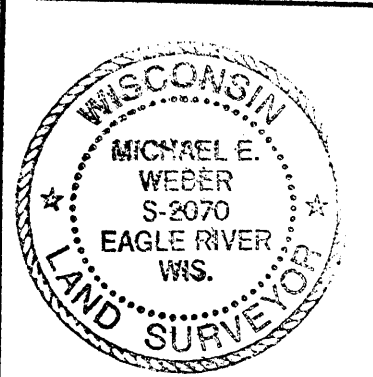

Survey For
Patsy Lamm
 7510 Widgeonway
 Madison, WI 53717

SCALE 1"=200' DATE 8-22-2006 DWN. BY. J.L.W.
 Drawing No. **E3022** Eagle Landmark Surveying, Inc.
 5035 Hwy. 70 West, Eagle River, WI 54521
 P & F (715)479-9610 eaglelandmark@verizon.net

A1790

A1790