

MAP # **A1791**  
 DATE FILED **SEP 06 2006**  
 BY *[Signature]*  
 DESCRIPTION FILED  
 ONEIDA CO. SURVEYOR'S OFFICE

NOTE: This survey was done to mark the North & South lines of Parcel B as established by Bill Bandow in Survey #9134. Bearings are based on said Bandow Map.

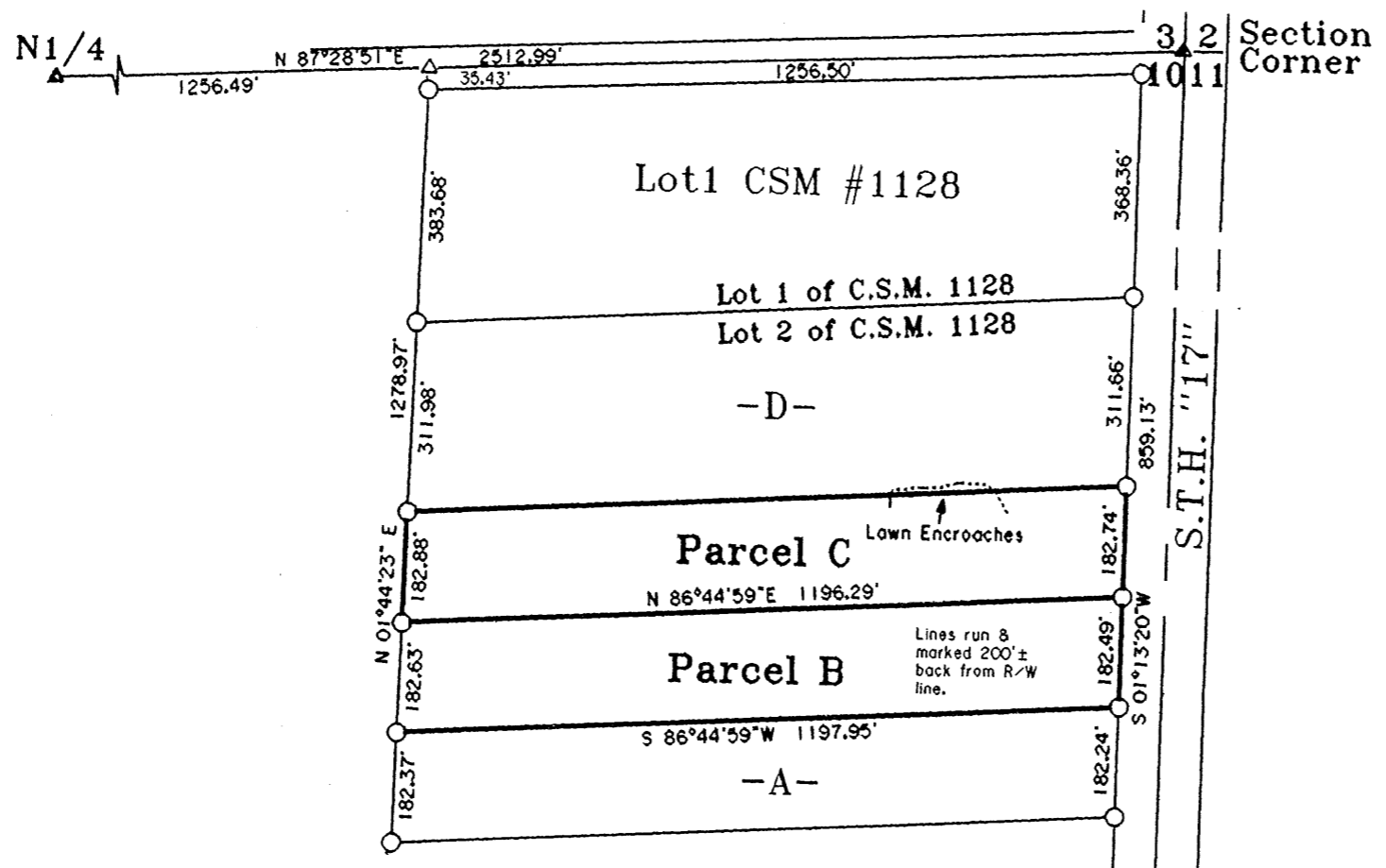

Being a Part of  
**Lot 2 of C.S.M. #1128**  
 Located in the  
**NE1/4-NE1/4**  
**Sec. 10, T 37 N, R 9 E**  
 Township of Pine Lake  
 Oneida County, Wisconsin

**-SURVEY CERTIFICATE AND WAIVER-**

Pursuant to Chapter A-E 7 of the Wisconsin Administrative Code, Eagle Landmark Surveying, Inc. is required to meet certain Minimum Standards for Property Surveys as specified in Sections 7.01 through 7.07 of this code. Our client has agreed to exclude certain surveying work from these requirements as allowed in Chapter A-E 7.01 (2).

The requirements of Chapter A-E 7 of the Wisconsin Administrative Code's Minimum Standards for Property Surveys which have been waived are listed below:

- Field measurements and angles as described in (A-E 7.06).
- Legal description prepared for this property (A-E 7.04).
- Monuments marking all property corners (A-E 7.03 & 7.07).
- Tie to a Public Land Survey System Corner (A-E 7.04).

I hereby certify, that to the best of my knowledge and belief, I have complied with the remaining requirements of Chapter A-E 7 of the Wisconsin Administrative Code, Minimum Standards for Property Surveys.

DATED THIS 5TH DAY OF NOVEMBER, 1998

*[Signature]*  
 JAMES L. WILL, RLS #1410  
 Revised 8-25-2006

**-Legend-**

- ▲ P.K. NAIL AS SHOWN ON GENISOT MAP #9134
- 1" IRON PIPE AS SHOWN ON GENISOT MAP #9134
- △ COMPUTED POSITION

	<b>Survey For</b> <b>Artur Senicka</b> 5150 Hwy. "70" West Eagle River, WI 54521
	SCALE 1"=300' DATE 8-25-2006 DWN. BY. J.L.W.
	Drawing No. <b>E1444R</b> <b>Eagle Landmark Surveying, Inc.</b> 5035 Hwy. 70 West, Eagle River, WI 54521 P & F (715)479-9610 eaglelandmark@verizon.net

A1791

A1791