

A 1792

A 1792

a Part of  
**Lots 7, 8 & 9**  
 of the Plat of  
**The First Addition**  
 to the Plat of Lake View  
 Located in  
**Gov't. Lot 4, Sec. 36**  
**T 37 N, R 9 E**  
 Township of Pine Lake  
 Oneida County, Wisconsin

BEARINGS ARE BASED ON THE  
 NORTH LINE OF LOT 4 OF THE  
 PLAT OF LAKE VIEW AS SHOWN  
 ON SURVEY BY NICOLET  
 SURVEYORS, PROJECT #707,  
 WITH A BEARING OF S  
 62°43'34" E.  
 DESCRIPTIONS ARE PROVIDED  
 ON SEPARATE SHEETS.

MAP # **A 1792**  
 DATE FILED **SEP 06 2006**  
 BY *[Signature]*  
 DESCRIPTION FILED  
 ONEIDA CO. SURVEYOR'S OFFICE

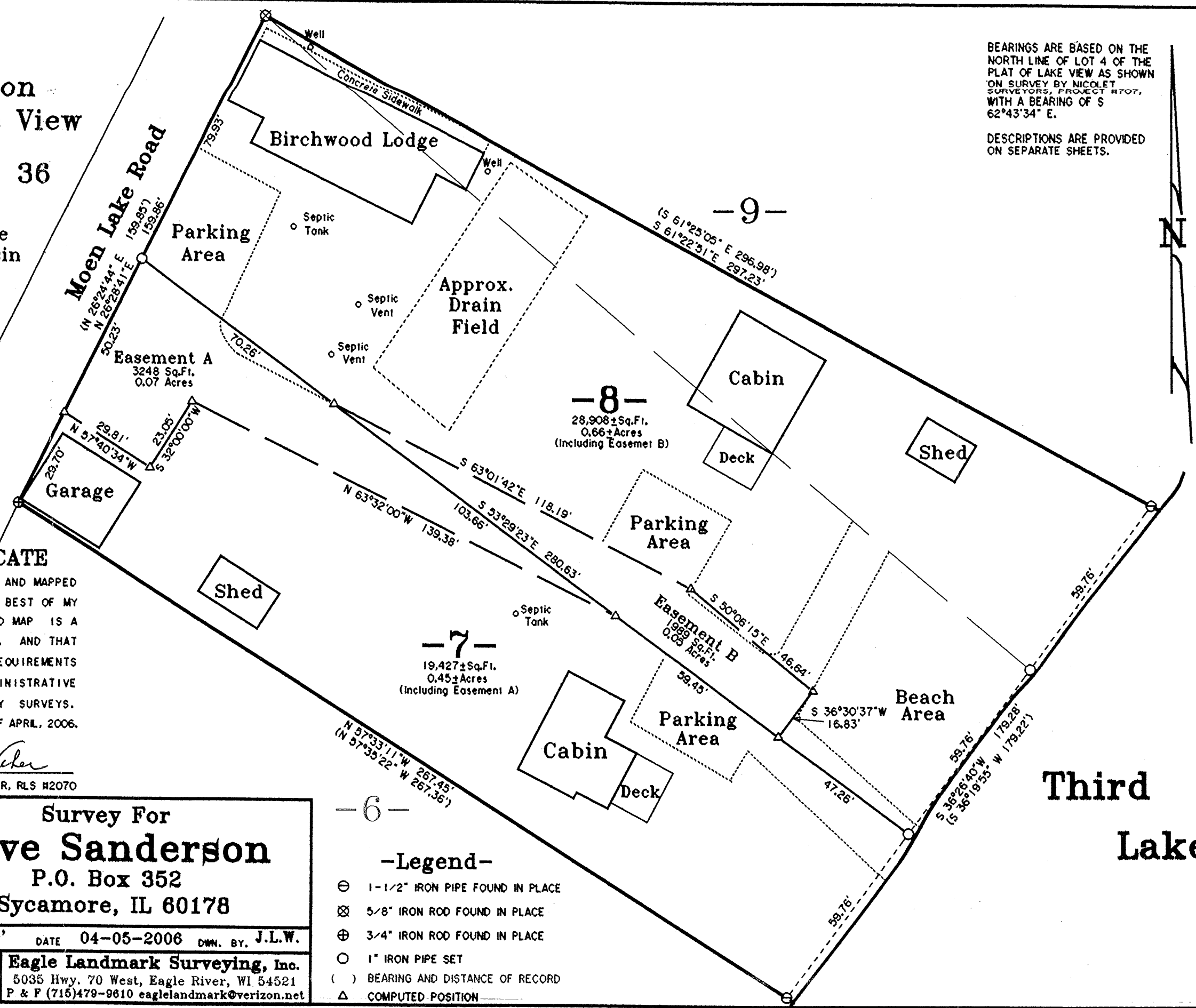

**SURVEYOR'S CERTIFICATE**

"I HEREBY CERTIFY THAT I HAVE SURVEYED AND MAPPED THE LANDS SHOWN HEREON AND THAT, TO THE BEST OF MY KNOWLEDGE AND BELIEF, THIS SURVEY AND MAP IS A TRUE AND CORRECT REPRESENTATION THEREOF, AND THAT I HAVE COMPLIED WITH THE APPLICABLE REQUIREMENTS OF CHAPTER A-E 7 OF THE WISCONSIN ADMINISTRATIVE CODE, MINIMUM STANDARDS FOR PROPERTY SURVEYS. DATED THIS 5TH DAY OF APRIL, 2006.

*Michael E. Weber*  
 MICHAEL E. WEBER, RLS #2070



Survey For  
**Dave Sanderson**  
 P.O. Box 352  
 Sycamore, IL 60178

SCALE 1"=30' DATE 04-05-2006 DWN. BY J.L.W.  
 Drawing No. **E2925-1** Eagle Landmark Surveying, Inc.  
 5035 Hwy. 70 West, Eagle River, WI 54521  
 P & F (715)479-9610 eaglelandmark@verizon.net

- Legend-**
- ⊕ 1-1/2" IRON PIPE FOUND IN PLACE
  - ⊗ 5/8" IRON ROD FOUND IN PLACE
  - ⊕ 3/4" IRON ROD FOUND IN PLACE
  - 1" IRON PIPE SET
  - ( ) BEARING AND DISTANCE OF RECORD
  - △ COMPUTED POSITION

**Third Lake**

762TW

A 1792