

MAP # **A 1793**  
 DATE FILED... **SEP. 1. 8. 2006**.....  
 BY *[Signature]*.....  
 DESCRIPTION FILED.....  
 ONEIDA CO. SURVEYOR'S OFFICE

**THE SOUTH LINE OF THE SW 1/4, SECTION 21, T37N, R7E,  
 TOWN OF CASSIAN, ONEIDA COUNTY, WI.**

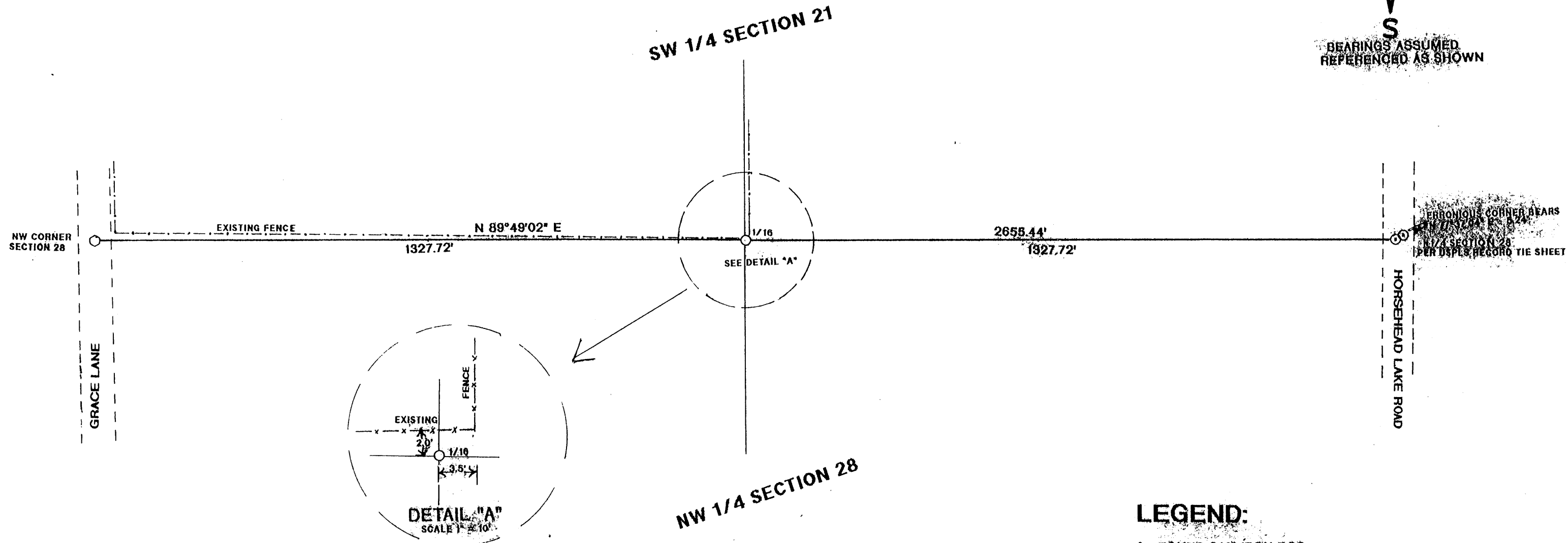

**LEGEND:**

- FOUND 3/4" IRON ROD
- FOUND SPINDLE
- SET 1 1/4" X 18" IRON PIPE

I WILLIAM E. BANDOW, HEREBY CERTIFY THAT I HAVE SURVEYED THE ABOVE LINE UNDER THE DIRECTION OF MR. JOHN HERMAN AND THAT THIS MAP IS A TRUE AND CORRECT REPRESENTATION OF THE LINE SURVEYED TO THE BEST OF MY KNOWLEDGE AND BELIEF AND THAT I HAVE COMPLIED WITH THE PROVISIONS OF AB 7 OF THE WISCONSIN ADMINISTRATIVE CODE.

*William E. Bandow*      8-14-06  
 WILLIAM E. BANDOW      DATE



SURVEY FOR <b>JOHN HERMAN</b>		
SCALE: 1" = 200'	APPROVED BY:	DRAWN BY JB
DATE: 8/11/06		REVISED
<b>GENISOT &amp; ASSOCIATES, INC.</b> RHINELANDER, WISCONSIN		
		DRAWING NUMBER <b>10927</b>