

A1794

A1794

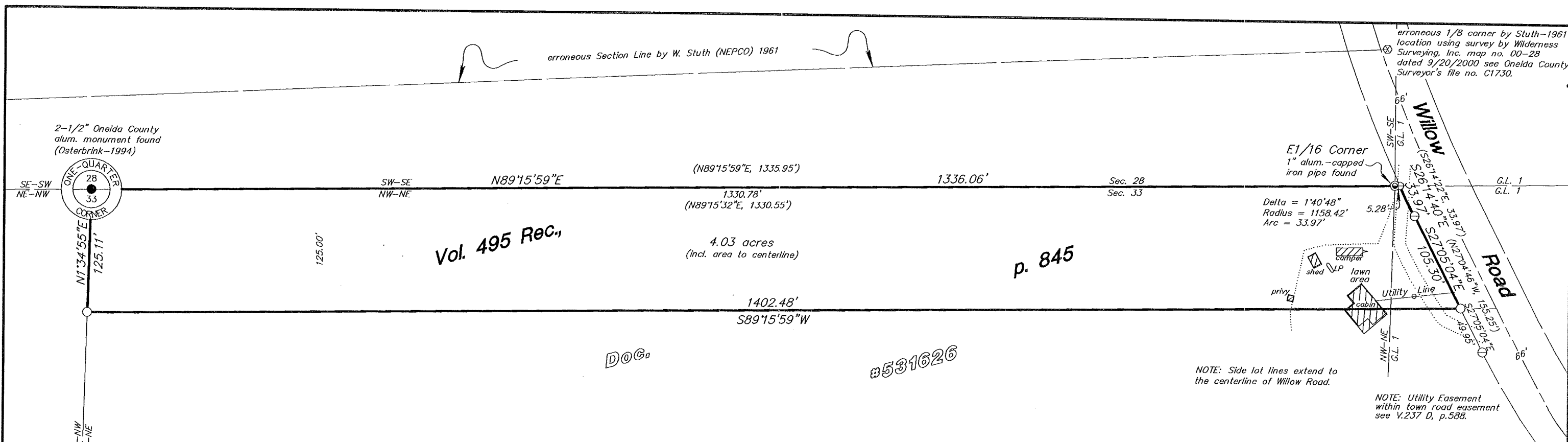

Part of
GOV'T. LOT 1
 and part of the
NW1/4 of the NE1/4
SECTION 33, T38N, R4E
 Town of Minocqua
 Oneida County, Wisconsin

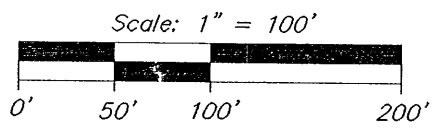

- ⊙ = 1" iron pipe found
- = 1" iron pipe set
- () = previously recorded

MAP # **A1794**
 DATE FILED **SEP 18 2006**
 BY **W**
 DESCRIPTION FILED
 ONEIDA CO. SURVEYOR'S OFFICE

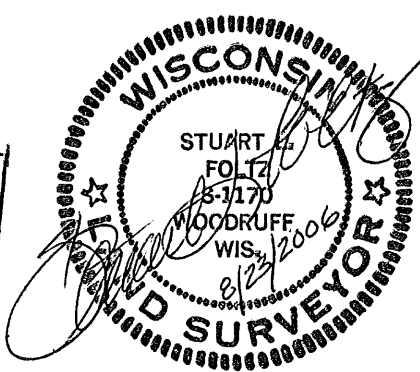

NOTE: This survey is based on title information contained in Chicago Title Insurance Co. ALTA Commitment No. ON 36840, effective Aug. 8, 2006, issued by Oneida Title & Abstract, Inc. of Rhinelander, WI. There may be easements, servitudes, zoning ordinances or other encumbrances that are not included in this title information and therefore not shown on this survey. Client is advised to consult a title attorney to discover all of the legal encumbrances attached to this property.

Foltz and Associates, Inc.

Surveyors	Engineers
8612 Highway 51 North,	Minocqua, Wisconsin 54548
(715) 356-9485	fax (715) 356-1841

C. Winkler 182-33-384

I hereby certify to the present owner(s) and/or purchaser(s) of the property included in this survey, and to those who mortgage or guarantee title for the present owner(s) or purchaser(s) within one year from the date hereof, that this survey was performed in accordance with acceptable professional standards; that the survey data shown hereon is, to the best of my knowledge, information and belief, a true and accurate representation thereof; that any legal descriptions conforming to this survey have been provided on separate sheets; and that this survey was performed by order of William Weber.

C-N1/16 Corner location using survey by Wilderness Surveying, Inc. map no. 00-28 dated 9/20/2000 see Oneida County Surveyor's file no. C1730 - no mon. set

NOTE: Side lot lines extend to the centerline of Willow Road.

NOTE: Utility Easement within town road easement see V.237 D, p.588.

Grid North, Oneida County GPS System

A1794

A1794