

A1795

A1795

BEARINGS BASED ON THE SOUTH LINE OF LOT 39 WHICH BEARS N88°05'00"E AS USED IN PREVIOUS SURVEYS.

Being
Lots 39 & 40 of Planting Ground Lake Plat
being located in
Section 30, T 39 N, R 11 E
Town of Three Lakes, Oneida County, WI.

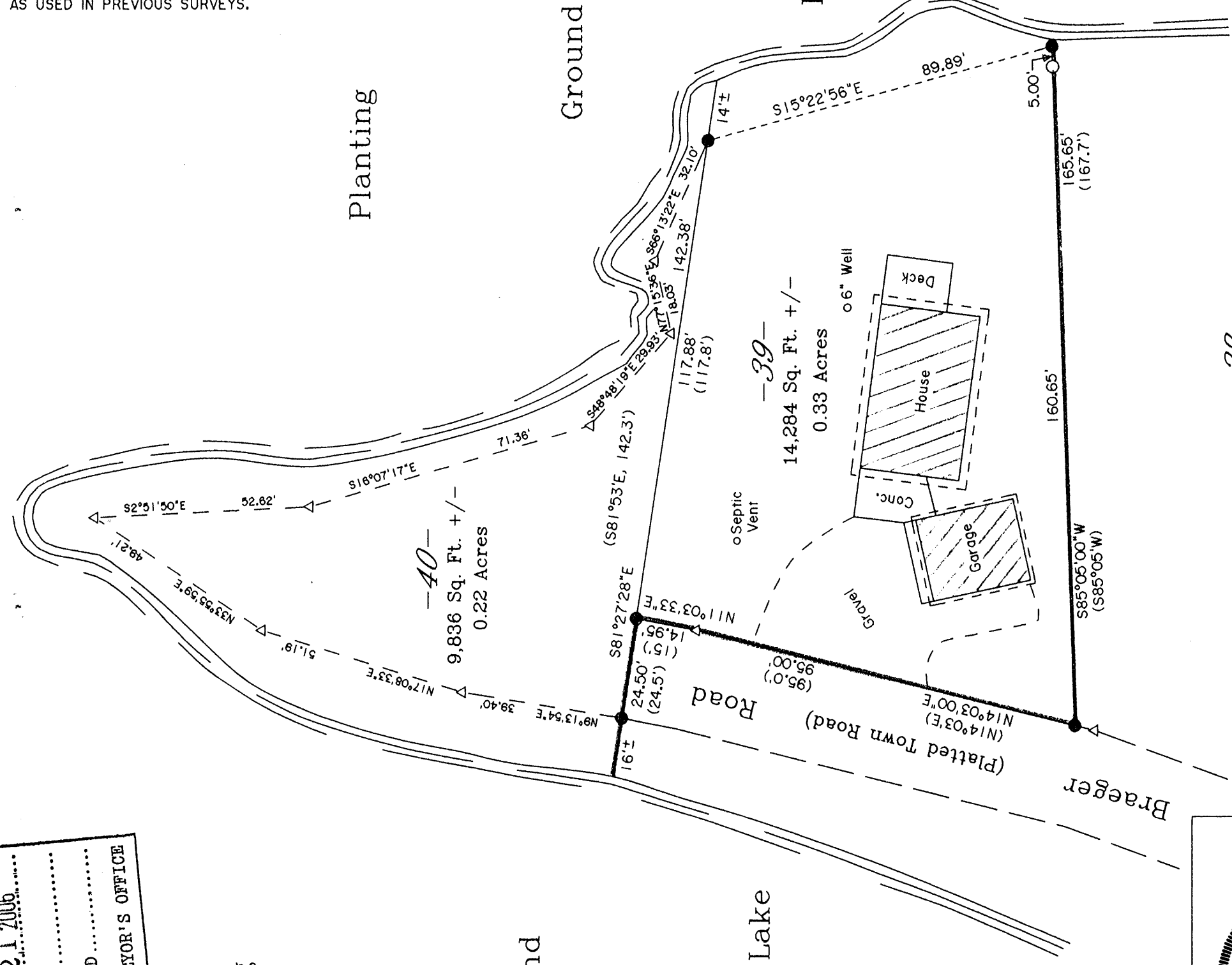

- Legend —
- 1" IRON PIPE FOUND IN PLACE
 - 1" IRON PIPE SET THIS SURVEY
 - ◁ COMPUTED ANGLE POINT
 - () BEARING & DISTANCE OF RECORD

Surveyor's Certificate

I hereby certify that I have surveyed and mapped the lands shown hereon and that, to the best of my knowledge and belief, said survey and map is a true and correct representation thereof, and that I have complied with the Wisconsin Administrative Code A-E 7.

Dated this 11th day of May 2006.

Kip W. Soder

Kip W. Soder R.L.S. #1731
Soder Surveying
Three Lakes, WI. 54562

MAP # **A1795**
 DATE FILED **SEP 21 2006**
 BY *[Signature]*
 DESCRIPTION FILED
 ONEIDA CO. SURVEYOR'S OFFICE



Survey Map For:
Ron Nelson
2211 S. 91st Street
West Allis, WI 53227

Scale: 1" = 30' Date: 5-11-2006 Drwn. By: A. L. B.

Soder Surveying
Three Lakes, WI. 54562

Drg. No.
956

A1795

A1795