

MAP # **A 1797**
 DATE FILED... **SEP 21 2006**...
 BY...
 DESCRIPTION FILED...
 ONEIDA CO. SURVEYOR'S OFFICE

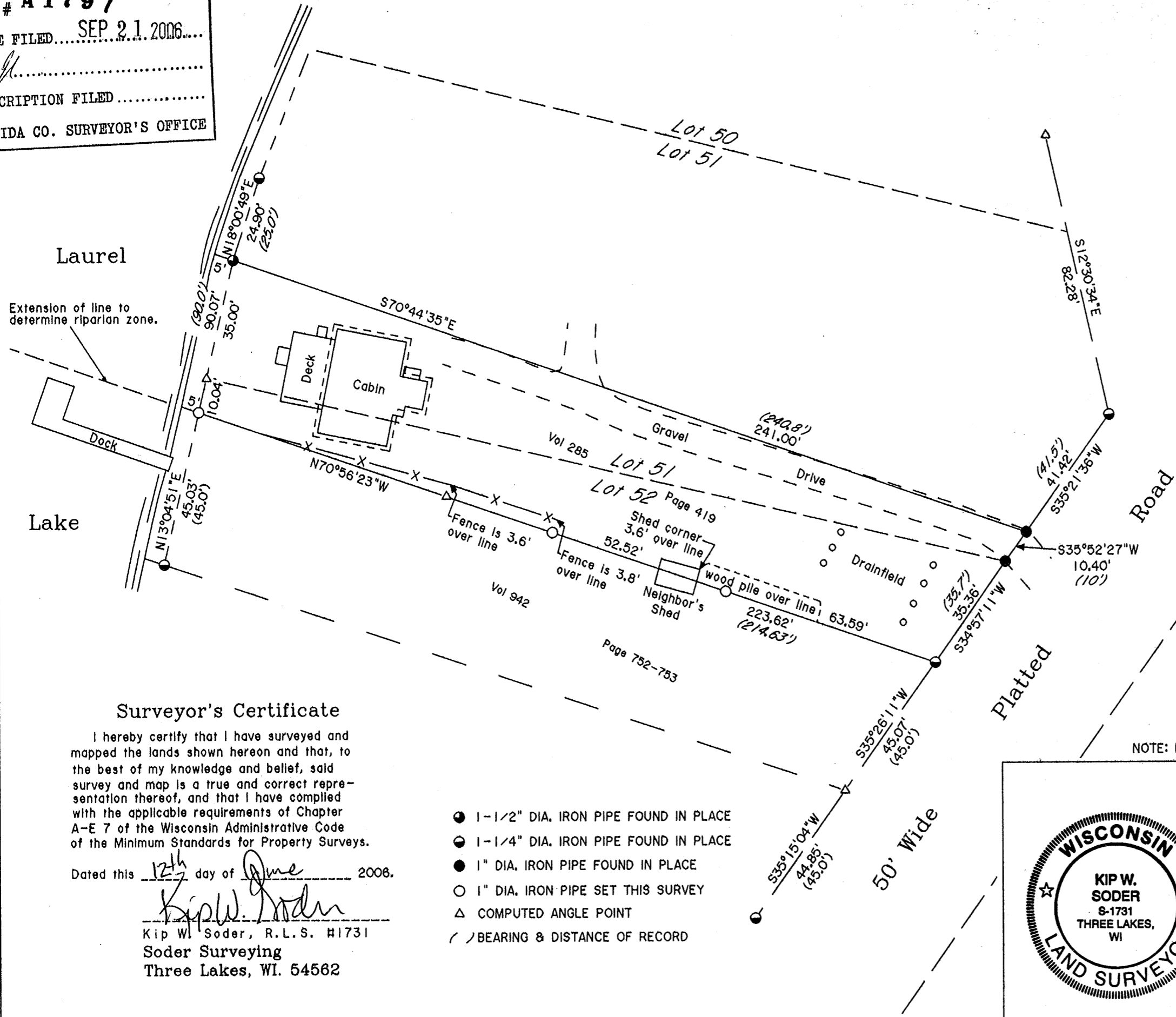

Bearings are based on the North line of the Northwoods Plat which bears S 87°-56'-N 00"E as being of record.

Being a part of
 Lot 51 and Lot 52
 of the Northwoods Plat
 and being located in
 Gov't. Lot 5
 Section 3, T 38 N, R 11 E
 Town of Three Lakes, Oneida Co., WI.

NOTE: DESCRIPTION PROVIDED ON A SEPERATE SHEET.

Surveyor's Certificate

I hereby certify that I have surveyed and mapped the lands shown hereon and that, to the best of my knowledge and belief, said survey and map is a true and correct representation thereof, and that I have complied with the applicable requirements of Chapter A-E 7 of the Wisconsin Administrative Code of the Minimum Standards for Property Surveys.

Dated this 12th day of June 2006.

Kip W. Soder
 Kip W. Soder, R.L.S. #1731
 Soder Surveying
 Three Lakes, WI. 54562

- 1-1/2" DIA. IRON PIPE FOUND IN PLACE
- 1-1/4" DIA. IRON PIPE FOUND IN PLACE
- 1" DIA. IRON PIPE FOUND IN PLACE
- 1" DIA. IRON PIPE SET THIS SURVEY
- △ COMPUTED ANGLE POINT
- BEARING & DISTANCE OF RECORD



Survey For:
 William J. Poulos etal
 Rob Ruppelt
 3615 Mirro Drive
 Manitowoc, WI 54220

Scale: 1" = 30' Date: 6-12-2006 Drwn. By: A.L.B.

Soder Surveying
 Three Lakes, WI 54562

Drg. No.
962

A1797

A1797