

MAP # A 1798

DATE FILED SEP 21 2006

DESCRIPTION FILED
ONEIDA CO. SURVEYOR'S OFFICE

Being a part of
Gov't Lot 1
Section 36, T 39 N, R 10 E
Town of Three Lakes, Oneida County, WI.

Section Corner 25 30
36 31
(S1°23'E)
1303.82'
(1304.41')

BEARINGS ARE BASED ON THE
SECTION LINE WHICH BEARS
S1°23'E AS BEING OF RECORD.

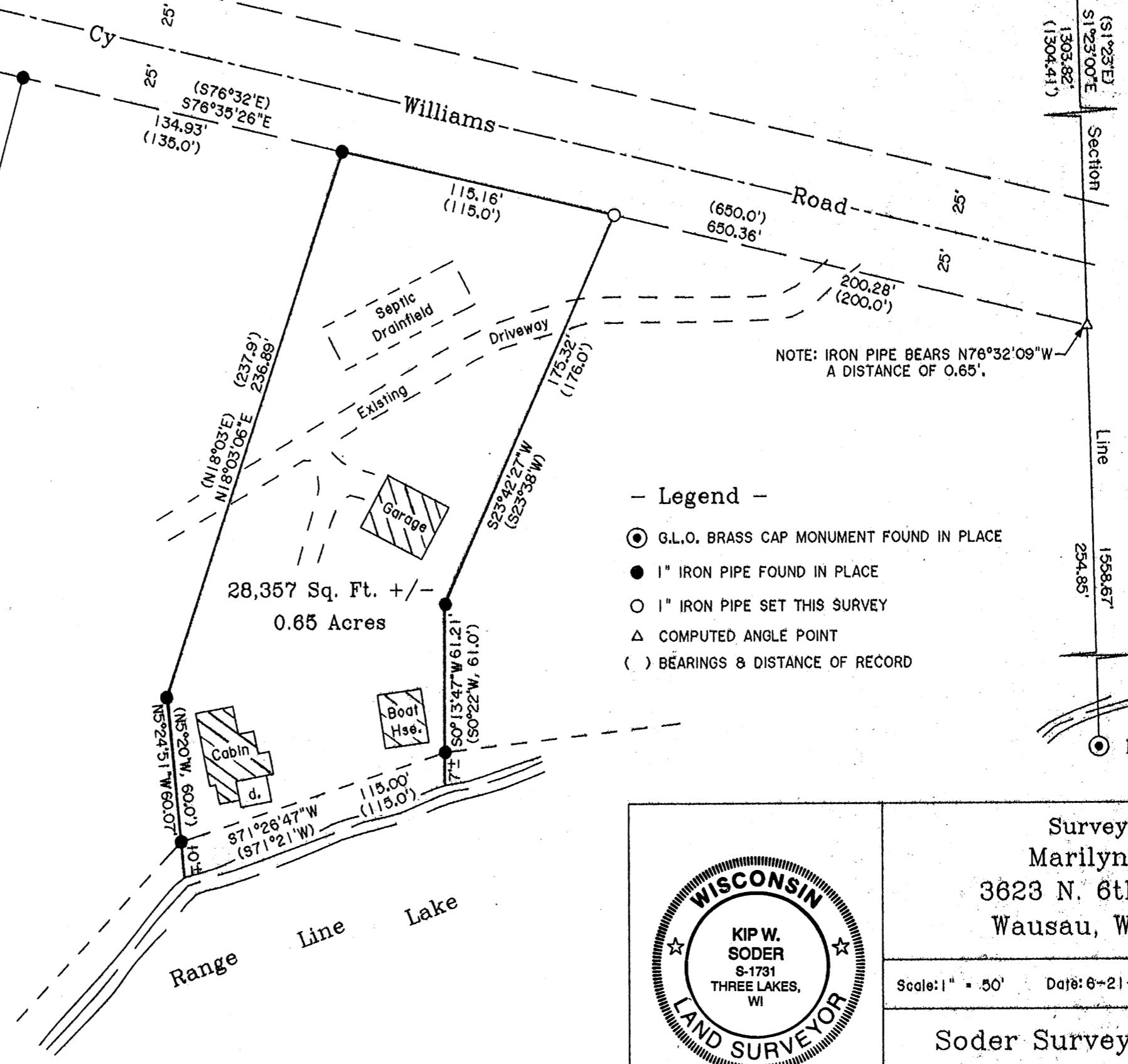

28,357 Sq. Ft. +/-
0.65 Acres

- Legend -
- ⊙ G.L.O. BRASS CAP MONUMENT FOUND IN PLACE
- 1" IRON PIPE FOUND IN PLACE
- 1" IRON PIPE SET THIS SURVEY
- △ COMPUTED ANGLE POINT
- () BEARINGS & DISTANCE OF RECORD

Surveyor's Certificate

I hereby certify that I have surveyed and mapped the lands shown hereon and that, to the best of my knowledge and belief, said survey and map is a true and correct representation thereof, and that I have complied with the applicable requirements of Chapter A-E 7 of the Wisconsin Administrative Code of the Minimum Standards for Property Surveys.

Dated this 21st day of June 2006.

Kip W. Soder
Kip W. Soder, R.L.S. #1731
Soder Surveying
Three Lakes, WI. 54562



Survey For:
Marilyn Bins
3623 N. 6th Street
Wausau, WI 54403

Scale: 1" = 50' Date: 6-21-2006 Drwn. By: A.L.B.

Soder Surveying
Three Lakes, WI 54562

Drg. No.
965