

Being a part of
 Gov't Lot 1
 Section 36, T 39 N, R 10 E
 Town of Three Lakes, Oneida County, WI.

Section 25 30
 Corner 36 31

BEARINGS ARE BASED ON THE
 SECTION LINE WHICH BEARS
 S1°23'00"E AS BEING OF RECORD

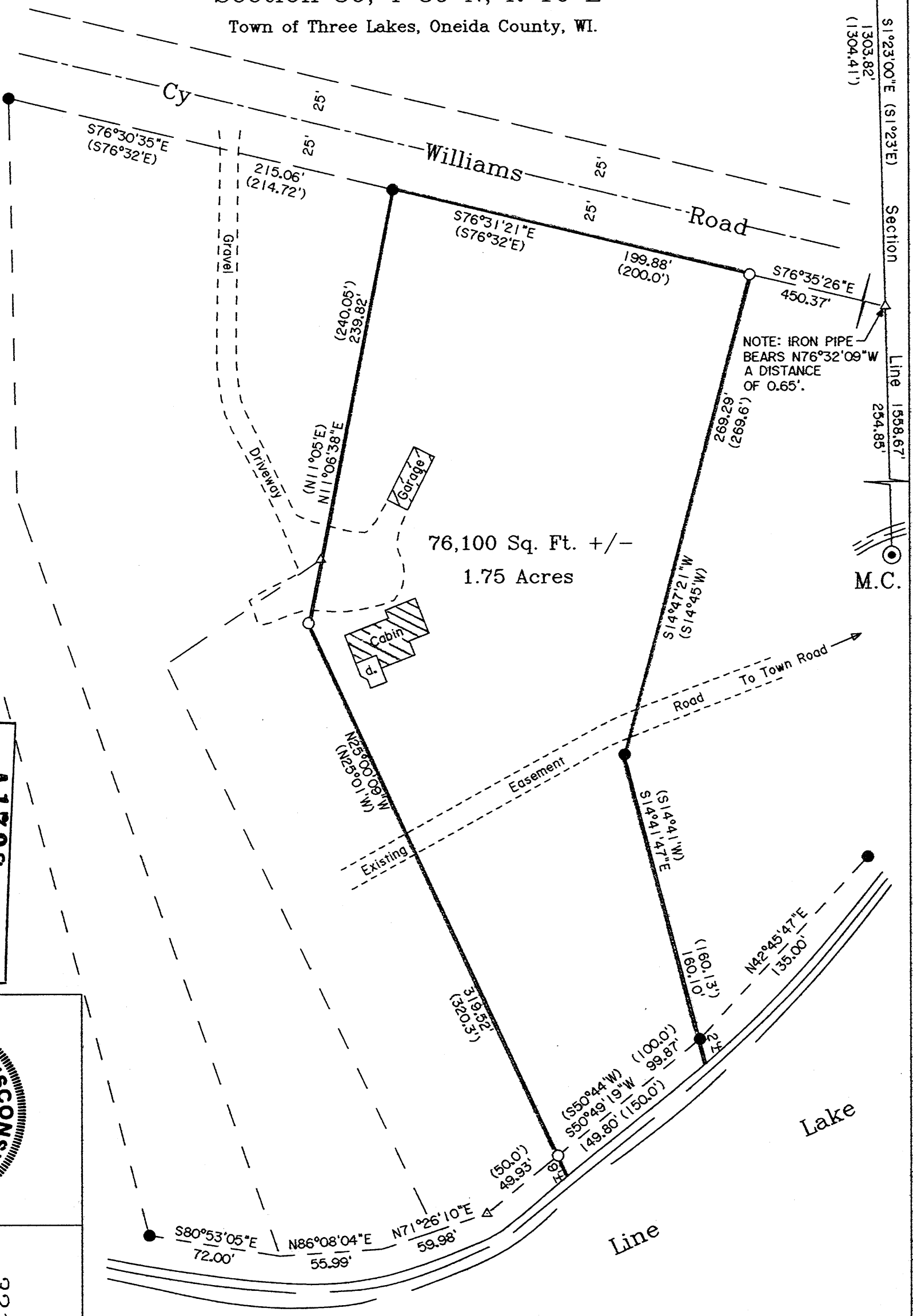

76,100 Sq. Ft. +/-
 1.75 Acres

NOTE: IRON PIPE
 BEARS N76°32'09"W
 A DISTANCE
 OF 0.65'.

MAP # **A 1799**
 DATE FILED **SEP 21 2006**
 BY *[Signature]*
 DESCRIPTION FILED
 ONEIDA CO. SURVEYOR'S OFFICE

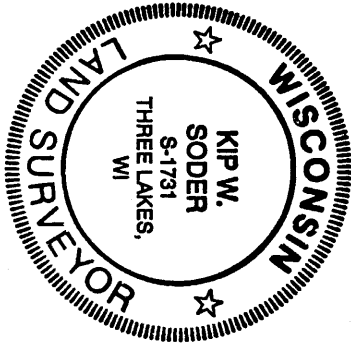

Survey Map For:
John DeYoung
 321 Blackhawk Drive
 Westmont, IL. 60559

Scale: 1" = 60'
 Date: 7-12-2006
 Drawn By: A.L.B.

Soder Surveying
 Three Lakes, WI. 54562

Dr. No. 968

- Legend —
- ⊙ G.L.O. BRASS CAP MONUMENT FOUND IN PLACE
 - 1" IRON PIPE FOUND IN PLACE
 - 1" IRON PIPE SET THIS SURVEY
 - △ COMPUTED ANGLE POINT
 - () BEARING & DISTANCE OF RECORD

Surveyor's Certificate

I hereby certify that I have surveyed and mapped the lands shown hereon and that, to the best of my knowledge and belief, said survey and map is a true and correct representation thereof, and that I have complied with the applicable requirements of Chapter A-E 7 of the Wisconsin Administrative Code of the Minimum Standards for Property Surveys.

Dated this 12th day of July 2006.
[Signature]
 Kip W. Soder, R.L.S. #1731
 Soder Surveying
 Three Lakes, WI. 54562