

RECEIVED & FILED # **A1.8.0**
 Oneida County Surveyor's Office
 Date... **FEB. 10 1986** ...
 By... *M J H* ...
 OCS Area #.....

1/8 Corner
4" Maple
S 81°W, 5.5'
8" Oak
S 61°E, 21.5'

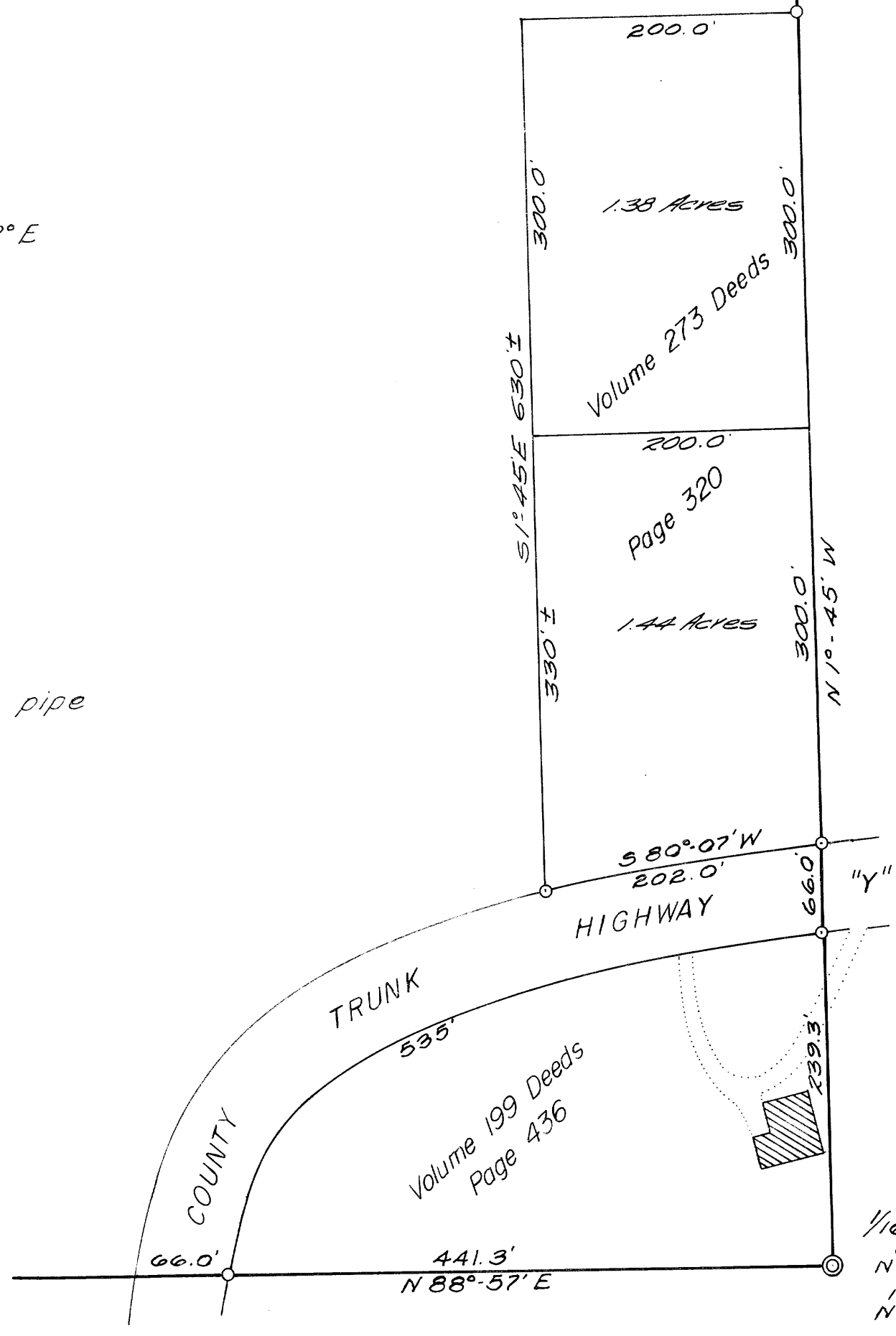
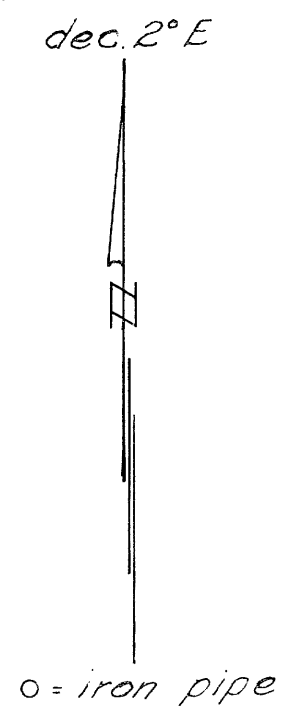

Part of
NW 1/4 of the SE 1/4
SECTION 21, T 38 N, R 6 E

Oneida County, Wis.

HERBERT MOORE
 County Surveyor
 Oneida County, Wisconsin
 Courthouse
 Rhinelander, Wisconsin 54501

Northwoods Surveyors

James J. Siff
 Land Surveyor

Scale 1" = 100'

08 IV November, 1966
 Revised:
 February, 1973

APR 10 1986

~~351~~ J. Fisher

10-21-386