

A1800

NW CORNER BLOCK 33A AS ESTABLISHED IN PREVIOUS SURVEYS.

Being a part of Lot 1 and all of Lots 2 through 10 of Block 35 of the Plat of Gary Post Tribune Lonestone Lake Addition and being located in Gov't Lots 1 & 2 Section 11, T 39 N, R 11 E Town of Three Lakes, Oneida County, WI.

BEARINGS ARE BASED ON THE EAST SECTION LINE OF SECTION 11 WHICH BEARS N5°00'00"W AS BEING OF RECORD.

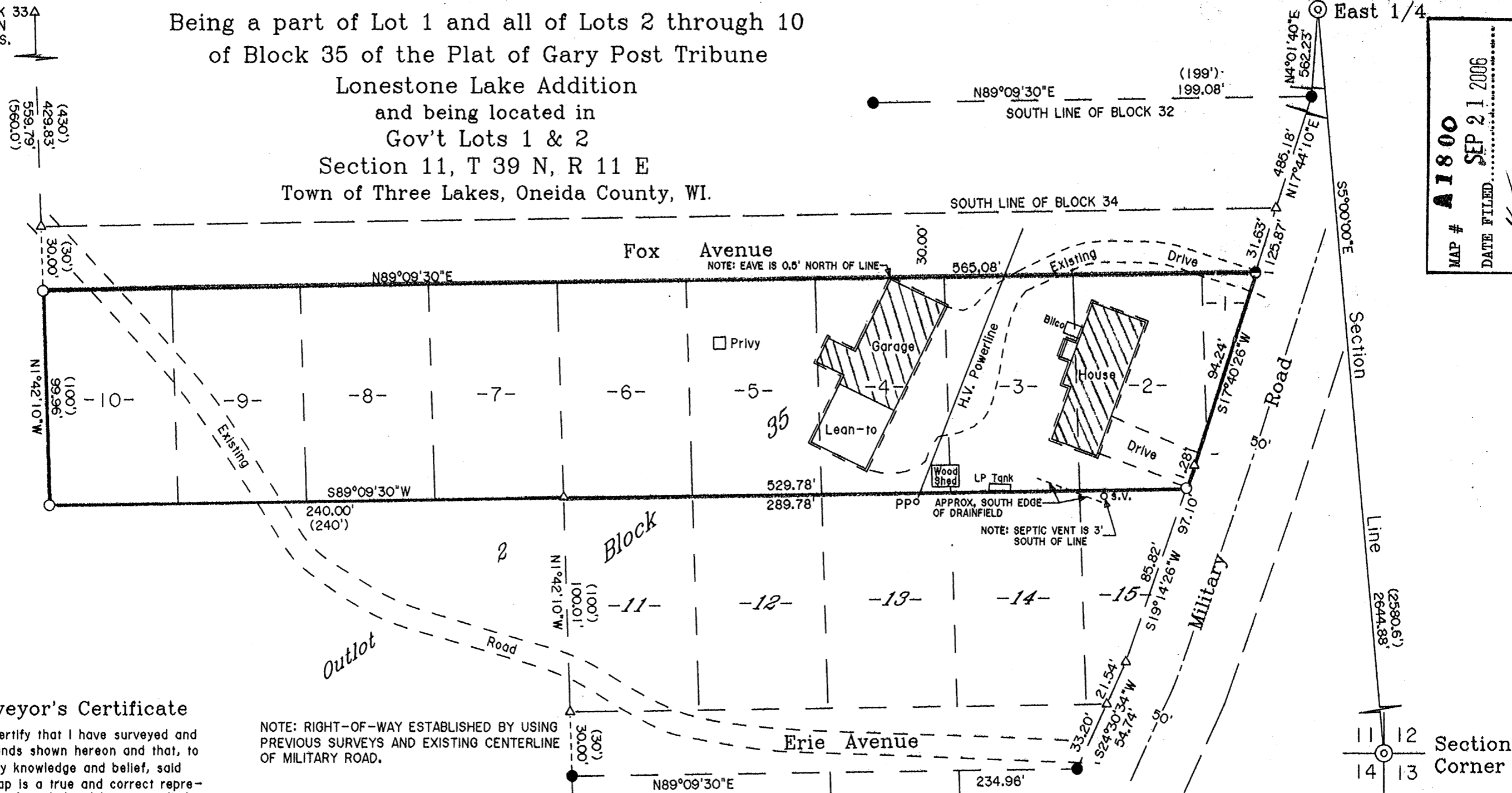

MAP # A1800 DATE FILED SEP 21 2006 BY DESCRIPTION FILED ONEIDA CO. SURVEYOR'S OFFICE

Surveyor's Certificate

I hereby certify that I have surveyed and mapped the lands shown hereon and that, to the best of my knowledge and belief, said survey and map is a true and correct representation thereof, and that I have complied with the applicable requirements of Chapter A-E 7 of the Wisconsin Administrative Code of the Minimum Standards for Property Surveys.

Dated this 7th day of June 2006.

Kip W. Soder, R.L.S. #1731 Soder Surveying Three Lakes, WI. 54562

NOTE: RIGHT-OF-WAY ESTABLISHED BY USING PREVIOUS SURVEYS AND EXISTING CENTERLINE OF MILITARY ROAD.

- Legend: G.L.O. CONCRETE-BRASS CAP MONU, 1" IRON PIPE FOUND IN PLACE, 1" IRON PIPE SET THIS SURVEY, COMPUTED ANGLE POINT, BEARING & DISTANCE OF RECORD, MAG NAIL SET IN BLACKTOP DRIVEWAY



Survey For: Edward Shaver 7804 S. Menard Burbank, IL 60459

Scale: 1" = 50' Date: 6-7-2006 Drwn. By: A.L.B.

Soder Surveying Three Lakes, WI 54562

Drg. No. 960

A1800

A1800