

A1801

A1801

Being a part of
Government Lot 1 of Section 8
Township 39 North, Range 11 East
 Town of Three Lakes, Oneida County, WI.

BEARINGS ARE BASED ON THE SOUTH SECTION LINE OF SECTION 8 WHICH BEARS N89°32'23"W AS BEING OF RECORD.

NOTE: 30' WIDE EASEMENT ROAD TO CONNECT WITH THE PUBLIC ROAD PER DOCUMENT # 566681.

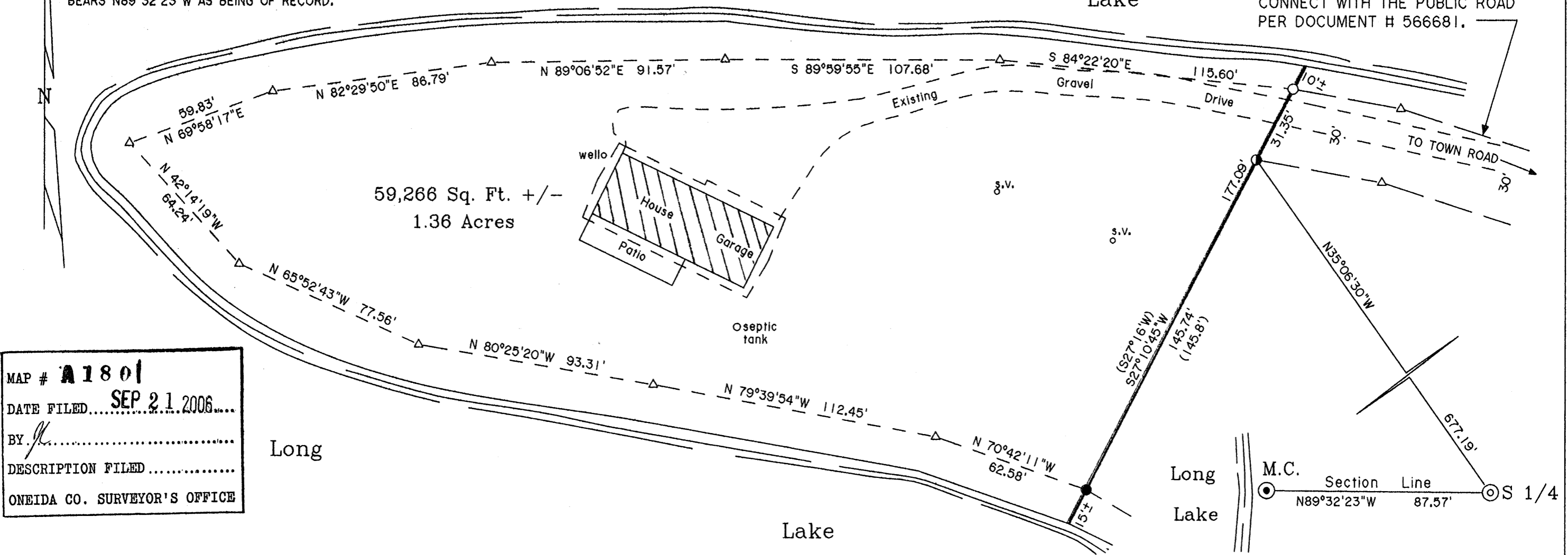

MAP # **A1801**
 DATE FILED... **SEP 21 2006**...
 BY...
 DESCRIPTION FILED...
 ONEIDA CO. SURVEYOR'S OFFICE

Surveyor's Certificate

I hereby certify that I have surveyed and mapped the lands shown hereon and that, to the best of my knowledge and belief, said survey and map is a true and correct representation thereof, and that I have complied with the applicable requirements of Chapter A-E 7 of the Wisconsin Administrative Code of the Minimum Standards for Property Surveys.

Dated this 8th day of August 2006.

Kip W. Soder
 Kip W. Soder, R.L.S. #1731
 Soder Surveying
 Three Lakes, WI. 54562

- Legend -

- ⊙ ONEIDA COUNTY ALUMINUM MONUMENT FOUND IN PLACE
- ⊙ 2" IRON PIPE-BRASS CAP MONUMENT FOUND IN PLACE
- 3" DIA. CONCRETE MONUMENT FOUND
- ⊙ 1-1/2" DIA. IRON ROD FOUND IN PLACE
- 1" IRON PIPE SET THIS SURVEY
- △ COMPUTED ANGLE POINT
- () BEARING & DISTANCE OF RECORD

	Survey For: Dan Kossel 1468 Schomann Road Three Lakes, WI 54562	
	Scale: 1" = 40'	Date: 8-8-2006
	Soder Surveying Three Lakes, WI 54562	Drwn. By: A.L.B. Drg. No. 976

A1801

A1801