

Being a part of
Gov't. Lot 10
Section 31, T 39 N, R 11 E
Town of Three Lakes, Oneida County, WI.

Planting Ground Lake

Planting Ground Lake

Northwest corner of Gov't. Lot 10 of record.

S2°57'00"E
(S2°57'E)
Gov't Lot Line by Others
418.68'
437.40'
(437.4')

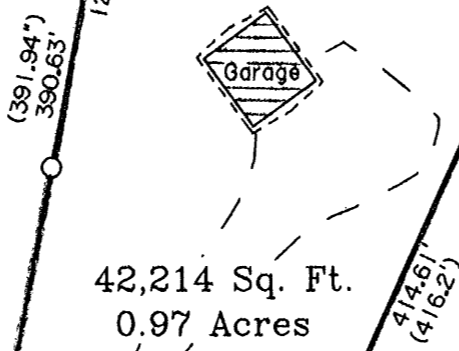
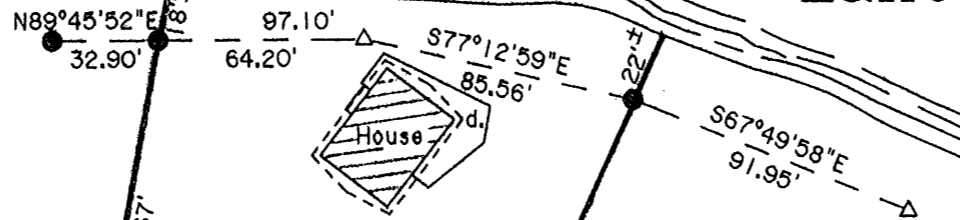

42,214 Sq. Ft.
0.97 Acres

(N10°48'E)
N10°33'49"E
267.26'
S24°16'04"W
(S24°28'W)

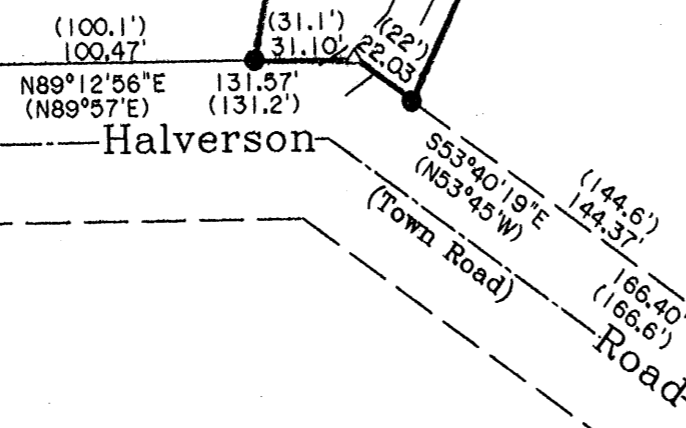

Surveyor's Certificate

I hereby certify that I have surveyed and mapped the lands shown hereon and that, to the best of my knowledge and belief, said survey and map is a true and correct representation thereof, and that I have complied with the applicable requirements of Chapter A-E 7 of the Wisconsin Administrative Code of the Minimum Standards for Property Surveys.

Dated this 7th day of June 2006.

Kip W. Soder
Kip W. Soder, R.L.S. #1731
Soder Surveying
Three Lakes, WI. 54562

Legend -

- WELL POINT FOUND IN PLACE
- 1" DIA. IRON PIPE FOUND IN PLACE
- 1" DIA. IRON PIPE SET THIS SURVEY
- △ COMPUTED ANGLE POINT
- () BEARING & DISTANCE OF RECORD

NOTE: DESCRIPTION IS PROVIDED ON A SEPERATE SHEET.



Survey For:
Wallace H. Mercer
7510 Halverson Road
Three Lakes, WI 54562

Scale: 1" = 60' Date: 6-7-2006 Drwn. By: A.L.B.

Soder Surveying
Three Lakes, WI 54562

Drg. No.
961

BEARINGS ARE BASED ON THE WEST
LINE OF GOV'T LOT 10 WHICH BEARS
N2°57'00"W AS BEING OF RECORD.

MAP # **A1802**
DATE FILED: **SEP 21 2006**
DESCRIPTION FILED:
ONEIDA CO. SURVEYOR'S OFFICE