

MAP # **A1804**
 DATE FILED... **SEP 21 2006**...
 BY...
 DESCRIPTION FILED...
 ONEIDA CO. SURVEYOR'S OFFICE

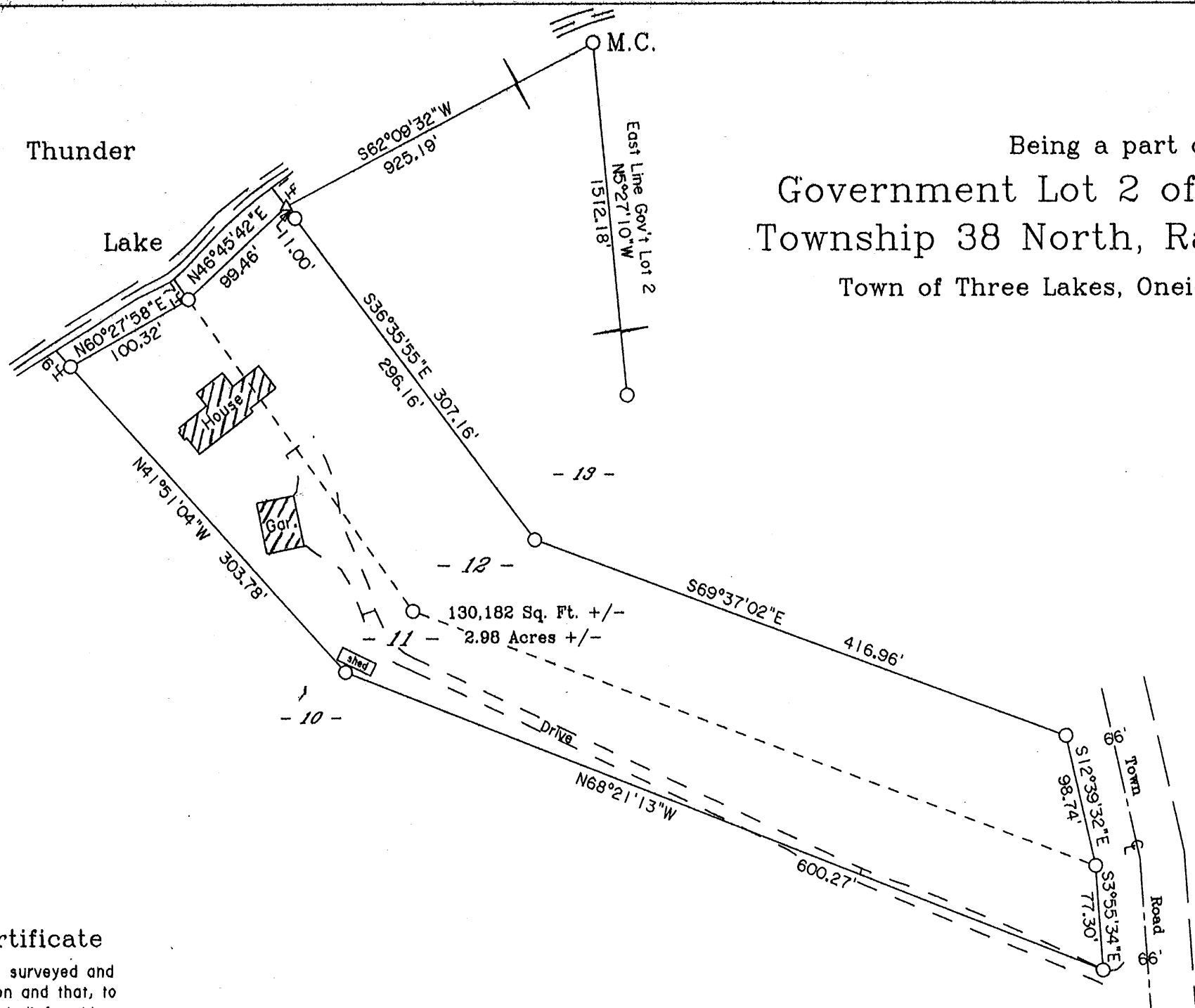

Being a part of
 Government Lot 2 of Section 14
 Township 38 North, Range 10 East
 Town of Three Lakes, Oneida County, WI.

BEARINGS ARE BASED ON THE EAST
 LINE OF GOV'T LOT 2 WHICH BEARS
 $N5^{\circ}27'10''W$ AS USED IN PREVIOUS
 SURVEYS.

Surveyor's Certificate

I hereby certify that I have surveyed and mapped the lands shown hereon and that, to the best of my knowledge and belief, said survey and map is a true and correct representation thereof, and that I have complied with the applicable requirements of Chapter A-E 7 of the Wisconsin Administrative Code of the Minimum Standards for Property Surveys.

Dated this 26th day of July 2006.

Kip W. Soder
 Kip W. Soder, R.L.S. #1731
 Soder Surveying
 Three Lakes, WI. 54562

— Legend —
 ○ 1" IRON PIPE FOUND IN PLACE
 △ COMPUTED ANGLE POINT



Survey For:
 Jerome Freeman
 2375 Sampson Road
 Three Lakes, WI 54562

Scale: 1" = 100' Date: 7-26-2006 Drwn. By: A.L.B.

Soder Surveying
 Three Lakes, WI 54562

Drg. No.
974