

MAP # **A1807**  
 DATE FILED... **SEP 21 2006**  
 BY...  
 DESCRIPTION FILED...  
 ONEIDA CO. SURVEYOR'S OFFICE

Being Lot 2 of a Certified Survey Map as recorded  
 in Volume 5cs on Pages 1439 & 1439A  
 also being a part of  
 Gov't Lots 3 & 4, Section 10, T 38 N, R 11 E  
 Town of Three Lakes, Oneida County, WI.

BEARING ARE BASED ON THE WEST LINE  
 OF LOT 2 WHICH BEARS N2°06'13"E AS  
 BEING OF RECORD.

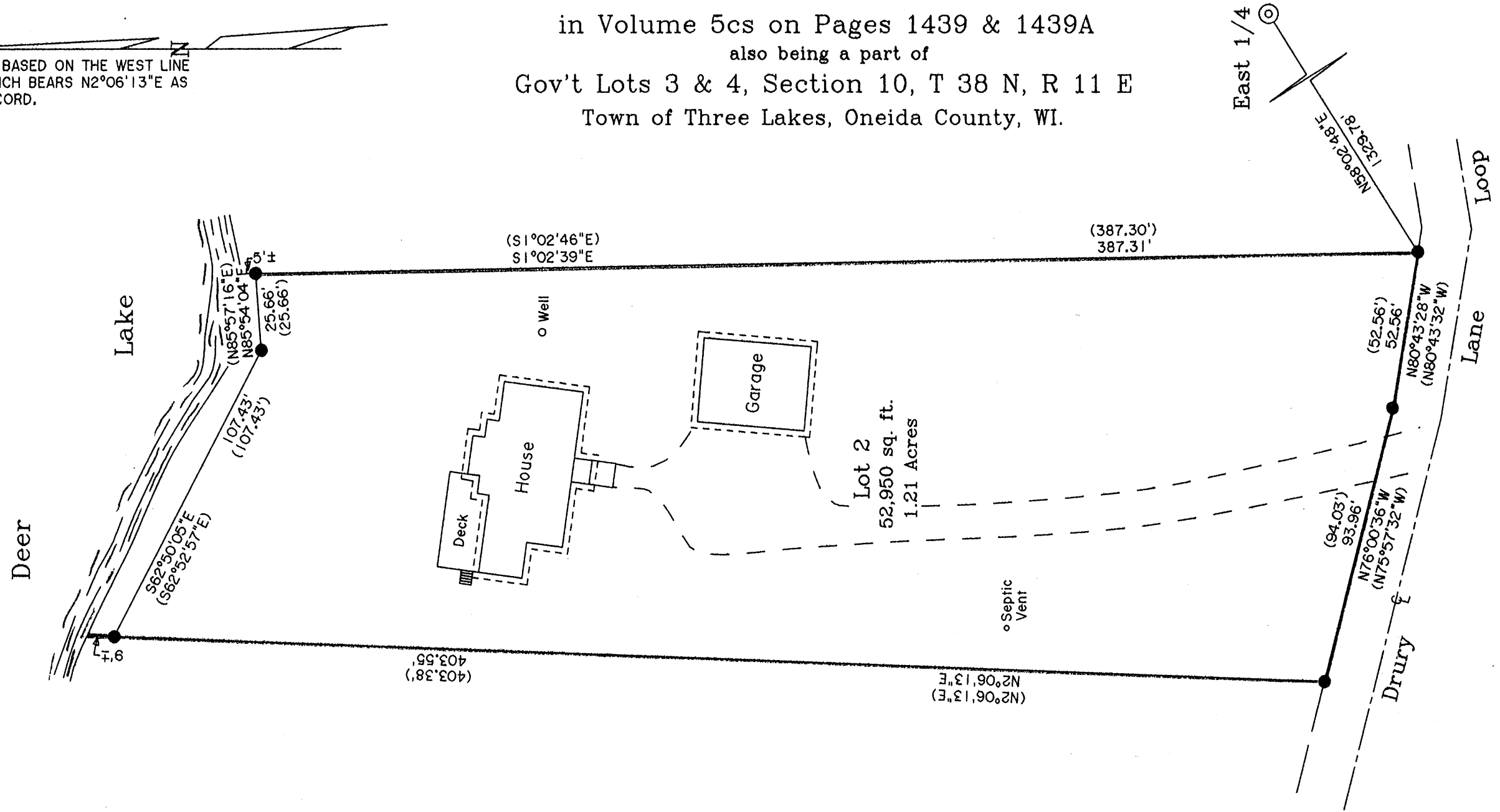

- Legend -
- ⊙ G.L.O. CONCRETE MONUMENT-BRASS CAP FOUND
  - 1" IRON PIPE FOUND IN PLACE
  - ( ) BEARING & DISTANCE OF RECORD

Surveyor's Certificate

I hereby certify that I have surveyed and mapped the lands shown hereon and that, to the best of my knowledge and belief, said survey and map is a true and correct representation thereof, and that I have complied with the Wisconsin Administrative Code A-E 7.

Dated this 18th day of April 2006.  
*Kip W. Soder*

Kip W. Soder R.L.S. H1731  
 Soder Surveying  
 Three Lakes, WI. 54562



Survey Map For:  
 Alan Wald  
 12411 Cold Springs Drive  
 Huntley, IL 60142

Scale: 1" = 40' Date: 4-18-2006 Drwn. By: A. L. B.

Soder Surveying  
 Three Lakes, WI. 54562

Org. No.  
 951