

MAP # 1-1800
 DATE PLOTTED OCT 23 2006
 OFFICIAL CO. BY VERONIC'S OFFICE

SITE PLAN

LOT 29
 OF THE PLAT OF
 MINOCQUA HIGHLANDS
 LOCATED IN PART OF THE
 NORTHWEST 1/4 OF THE NORTHWEST 1/4
 SECTION 27, TOWNSHIP 39 NORTH, RANGE 6 EAST
 TOWN OF MINOCQUA
 ONEIDA COUNTY, WISCONSIN

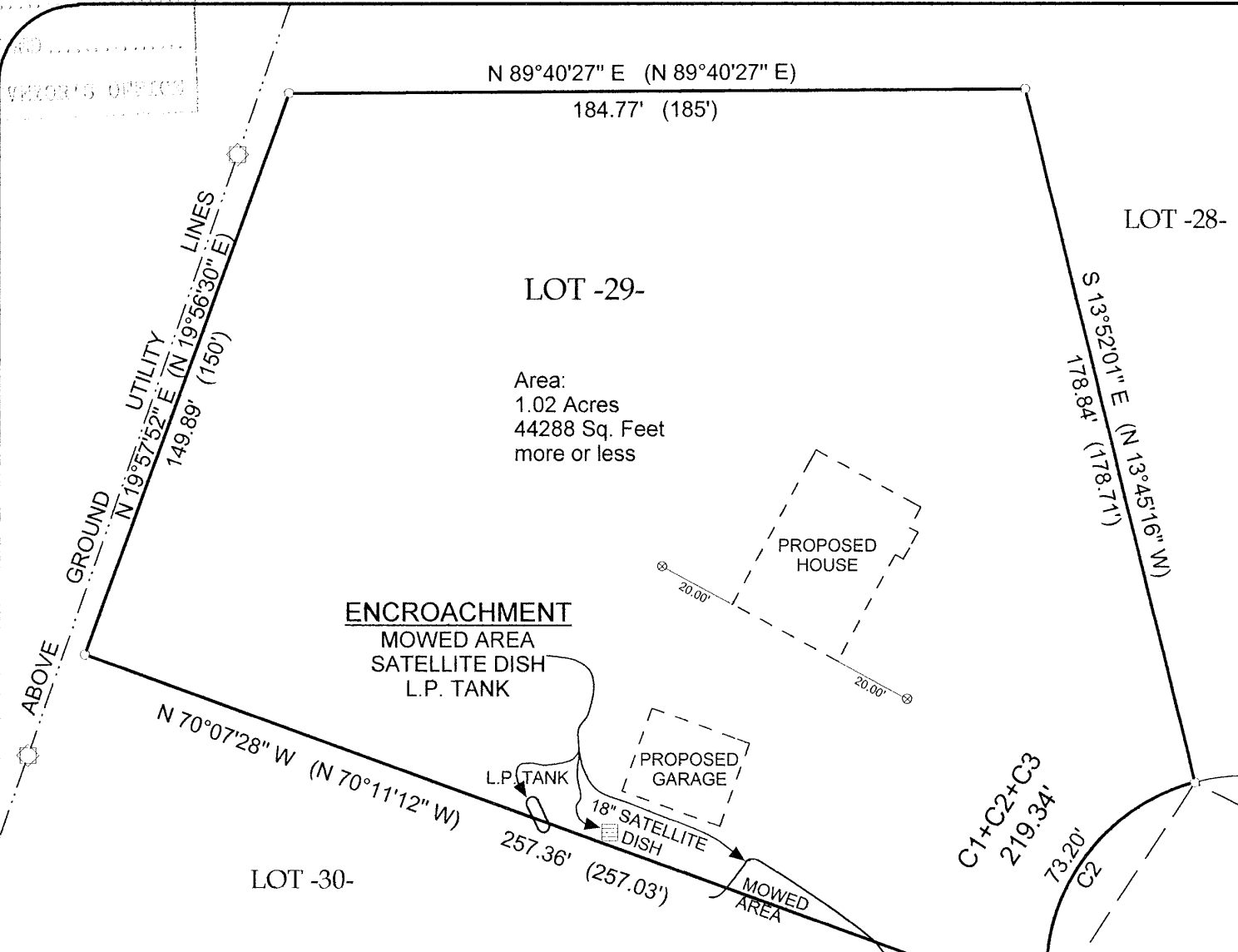

CURVE DATA					
Curve	Delta Angle	Radius	Arc	Chord	Chord Bearing
C1	83°12'12"	50.00'	72.61'	66.39'	N 63°04'16" W
	(83°39'06")	(50.00')	(73')	(66.69')	(N 62°49'33" W)
C2	83°52'33"	50.00'	73.20'	66.83'	S 33°23'22" W
	(83°39'06")	(50.00')	(73')	(66.69')	(S 33°31'21" W)
C3	84°15'32"	50.00'	73.53'	67.08'	S 50°40'41" E
	(84°02'02")	(50.00')	(73.33')	(66.94')	(S 50°19'13" E)
C1+C2+	251°20'16"	50.00'	219.34'	81.24'	S 32°51'42" W
C3	(251°20'14")	(50.00')	(219.33')	(81.24')	(S 33°19'53" W)
C2+C3	168°08'05"	50.00'	146.73'	99.46'	S 8°44'24" E

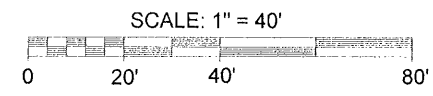

ASSUMED NORTH, BASED ON
 THE NORTHERLY LINE OF LOT 29
 WHICH BEARS N 89°40'27" E

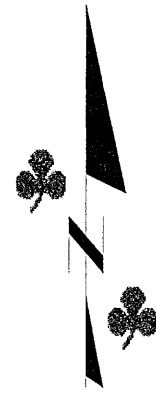

NOTE: NAILS SET AT THE CORNERS OF PROPOSED BUILDINGS PER FOUNDATION PLAN PROVIDED BY PALAZZO HOMES, LLC.

SURVEYOR'S CERTIFICATE

I, Benton A. McMullen, Wisconsin Registered Land Surveyor # S-2555, do hereby certify that I have surveyed and mapped the property shown hereon, and that I have complied with the applicable requirements of the Wisconsin Administrative Code Chapter A-E 7, and that this map represents a true and accurate survey of said property to the best of my knowledge and belief.

This survey was performed under the order of:
 Palazzo Homes, LLC. (Greg Riehle)

This survey is made for the use of the present owners of the property, and also those who purchase, mortgage, or guarantee the title thereto within one year from date hereof.

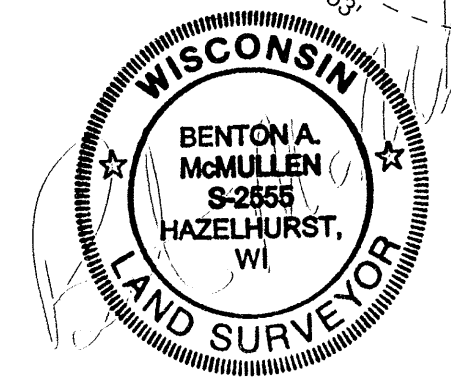

Registered Land Surveyor # S-2555
 Benton A. McMullen

- LEGEND**
- - 1 1/4" Iron Pipe Found
 - - 2 1/4" Iron Pipe Found
 - - 1 1/2" X 24" Iron Pipe Set Weighing at least 2.27 lbs per lineal foot.
 - ⊙ - Offset Nail Set with Lath
 - ▲ - Calculated Point (Not Monumented Per this Survey)
 - G - Gas Valve
 - - Utility Poles
 - () - Recorded as values
- (NOTE: Iron pipe diameter is outside diameter)

MCMULLEN & ASSOCIATES, INCORPORATED.
 LAND SURVEYING AND SOIL TESTING
 9832 BOLGER LAKE ROAD
 MINOCQUA, WISCONSIN 54548
 TELEPHONE # (715) 356-3011 FAX # (715) 356-1501

DRAFTED BY: Dwight A. Miesbauer DATE: July 3rd, 2006
 SCALE: 1" = 40' JOB # 206069