

RECEIVED & FILED # **A181**
 Oneida County Surveyor's Office
 Date **FEB. 10 1986**
 By **MJH**
 OCS Area #.....

Corner (by others)
 16" Oak N3°E 44.1'

bearings magnetic

- = concrete monument found
- = iron pipe found
- = iron pipe set

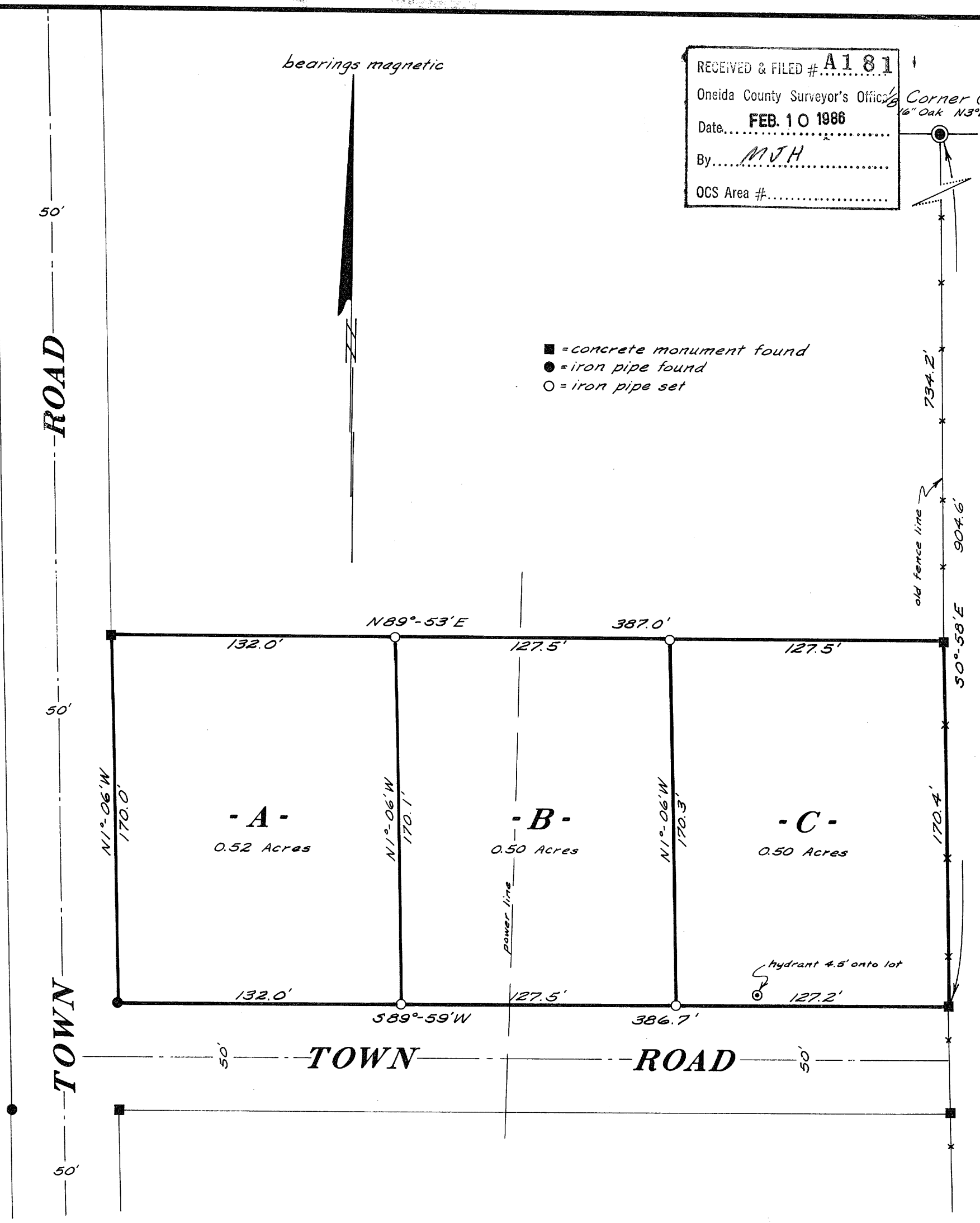

Part of the
NW 1/4 of the NE 1/4
SECTION 11, T39N, R6E
 Oneida County, Wis.

Scale 1" = 50'

Northwoods Surveyors Inc.

December, 1972

HERBERT MOORE
 County Surveyor
 Oneida County, Wisconsin
 Courthouse
 Rhinelander, Wisconsin 54501

William J. Cameron
 Land Surveyor

APR 18 1973

18 IV
 18 IV