

**DESCRIPTION**

Part of Government Lots 3, Section 14, Township 38 North, Range 4 East, Town of Minocqua, Oneida County, Wisconsin shown on a survey map by McMullen & Associates, Incorporated of Minocqua, Wisconsin dated the 7th Day of August, 2006 with a job number of 206067 and more particularly described as follows:

Commencing at the South 1/4 corner of said Section marked by an Brass Capped 2" Iron Pipe; thence North 2° 18' 37" West (Assumed North, based on the Easterly line of said Government Lot which bears South 0° 09' 00" West), a distance of 1844.02 feet to a 1 1/2" iron pipe near the Easterly shore of Swamsauger Lake, said iron pipe being the POINT OF BEGINNING.

Thence meandering along said lake shore North 33° 35' 20" West, a distance of 327.58 feet to a 1 3/4" iron pipe; thence leaving said lake shore North 76° 34' 59" East, a distance of 1612.88 feet to a 1 3/4" iron pipe on said Government Lot line; thence South 0° 09' 00" West along said Government Lot line, a distance of 549.93 feet to a 1 3/4" iron pipe; thence leaving said Government Lot line South 85° 59' 20" West, a distance of 1389.60 feet to the POINT OF BEGINNING.

Including all those lands lying between the above described meander line and the water's edge of Swamsauger Lake.

Subject to any easements, restrictions, or rights of way of record or of use.

**PART OF GOVERNMENT LOT 3  
SECTION 14, TOWNSHIP 38 NORTH, RANGE 4 EAST  
TOWN OF MINOCQUA  
ONEIDA COUNTY, WISCONSIN**

NOTE: SURVEY PERFORMED TO FLAG / MARK THE SOUTHERLY LINE OF THE PARCEL FROM THE LAKE TO EAST SWAMSAUGER LAKE ROAD (EXISTING STRUCTURES / ENCROACHMENTS / ROADS / WATERWAYS / ETC. NOT LOCATED OR SHOWN).

ASSUMED NORTH, BASED ON THE  
EASTERLY LINE OF GOVERNMENT LOT 3 WHICH  
BEARS SOUTH 0° 09' 00" WEST

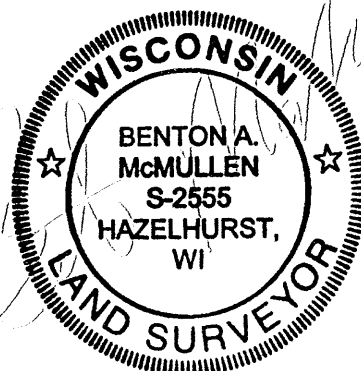
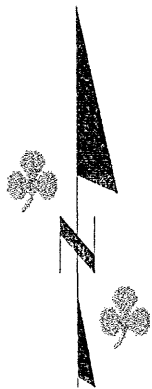

Registered Land Surveyor # S-2555  
Benton A. McMullen

SWAMSAUGER  
LAKE

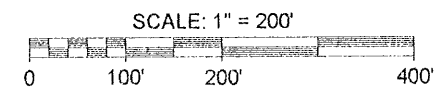
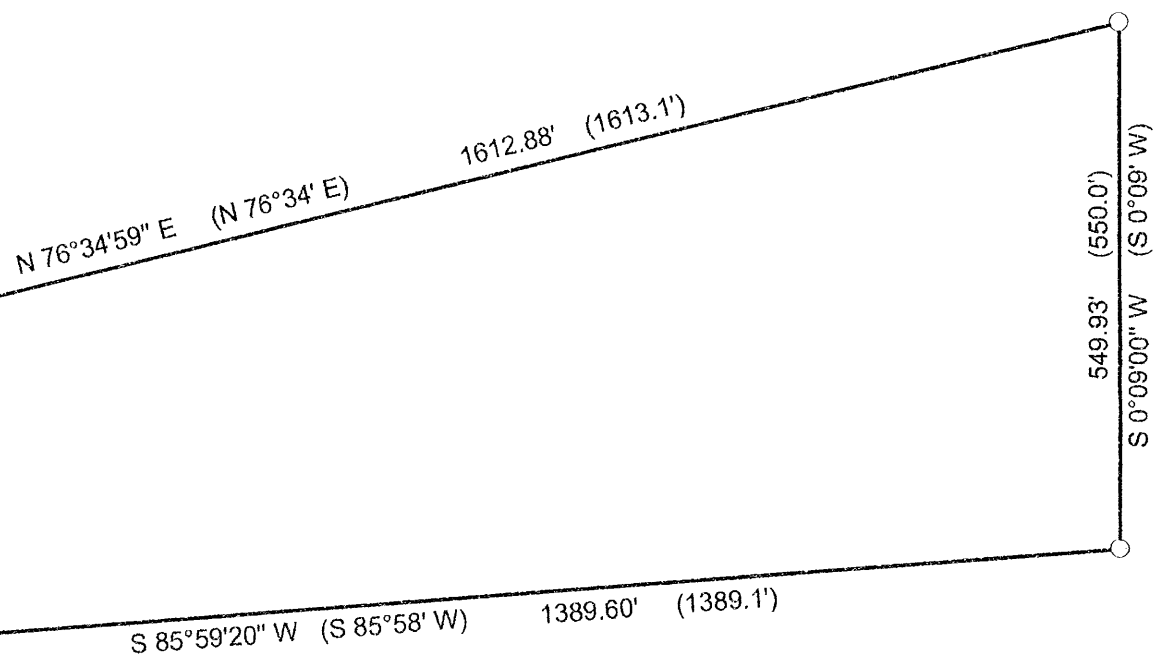
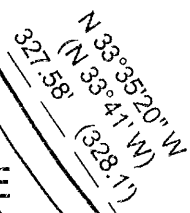
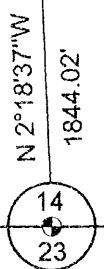

- LEGEND**
- - 1 1/2" Iron Pipe Found
  - - 1 3/4" Iron Pipe Found
  - ⊙ - Brass Capped 2" Iron Pipe Found
  - ( ) - Recorded as values
- (NOTE: Iron pipe diameter is outside diameter)

**SURVEYOR'S CERTIFICATE**

I, Benton A. McMullen, Wisconsin Registered Land Surveyor # S-2555, do hereby certify that I have surveyed and mapped the property shown hereon, and that I have complied with the applicable requirements of the Wisconsin Administrative Code Chapter A-E 7, and that this map represents a true and accurate survey of said property to the best of my knowledge and belief.

This survey was performed under the order of:  
Pat Pechura

This survey is made for the use of the present owners of the property, and also those who purchase, mortgage, or guarantee the title thereto within one year from date hereof.

**MCMULLEN & ASSOCIATES,  
INCORPORATED.**  
LAND SURVEYING AND SOIL TESTING  
9832 BOLGER LAKE ROAD  
MINOCQUA, WISCONSIN 54548  
TELEPHONE # (715) 356-3011 FAX # (715) 356-1501

DRAFTED BY: Dwight A. Miesbauer	DATE: August 7th, 2006
SCALE: 1" = 200'	JOB # 206067

OCT 23 2006  
 ONEIDA COUNTY REGISTERED OFFICE  
 REGISTRATION NO. SWAMSAUGER OFFICE