

MAP # 01011  
 DATE FILED OCT 23 2006  
 BY [Signature]  
 DESCRIBED BY [Signature]  
 ONEIDA CO. SURVEYOR'S OFFICE

PART OF THE  
 SOUTHWEST 1/4 OF THE SOUTHWEST 1/4  
 SECTION 26, TOWNSHIP 39 NORTH, RANGE 6 EAST  
 TOWN OF MINOCQUA  
 ONEIDA COUNTY, WISCONSIN

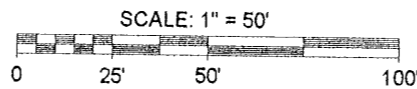

ASSUMED NORTH, BASED ON  
 THE NORTHERLY LINE OF THE PARCEL  
 WHICH BEARS N 87°46'40\"/>

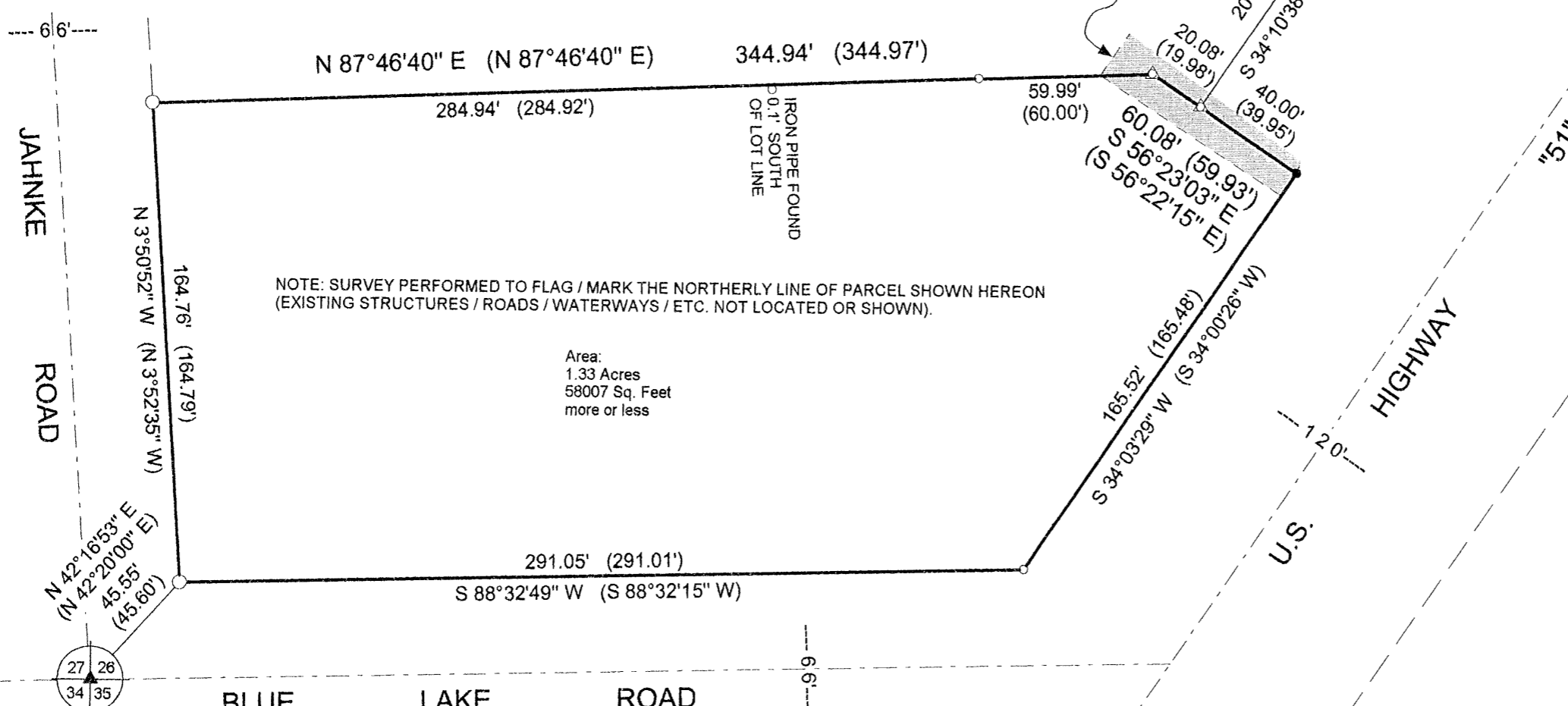
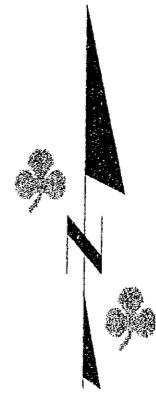

NOTE: SURVEY PERFORMED TO FLAG / MARK THE NORTHERLY LINE OF PARCEL SHOWN HEREON  
 (EXISTING STRUCTURES / ROADS / WATERWAYS / ETC. NOT LOCATED OR SHOWN).

Area:  
 1.33 Acres  
 58007 Sq. Feet  
 more or less

- LEGEND
- - 1" Iron Pipe Found
  - - 2 1/4" Iron Pipe Found
  - ▲ - P.K. Nail Found
  - △ - Survey Marker Nail Set Over Magnetic Dip
  - - Railroad Spike Set
  - ( ) - Recorded as values
- (NOTE: Iron pipe diameter is outside diameter)

SURVEYOR'S CERTIFICATE

I, David F. McMullen, Wisconsin Registered Land Surveyor # S-1340, do hereby certify that I have surveyed and mapped the property shown hereon, and that I have complied with the applicable requirements of the Wisconsin Administrative Code Chapter A-E 7, and that this map represents a true and accurate survey of said property to the best of my knowledge and belief.

This survey was performed under the order of:  
 Webster Well Drilling, Inc.

This survey is made for the use of the present owners of the property, and also those who purchase, mortgage, or guarantee the title thereto within one year from date hereof.

SOUTHWEST SECTION CORNER OF SECTION 26 MARKED BY A P.K. NAIL IN THE ROADBED OF BLUE LAKE ROAD FOUND IN PLACE

DESCRIPTION

Part of the Southwest 1/4 of the Southwest 1/4, Section 26, Township 39 North, Range 6 East, town of Minocqua, Oneida County, Wisconsin shown on a survey map by McMullen & Associates, Incorporated of Minocqua, Wisconsin dated the 19th Day of September, 2006 with a job number of 206093 and more particularly described as follows:

Commencing at the Southwest Section corner of said Section marked by a P.K. Nail in the Roadbed of Blue Lake Road; thence North 42° 16' 53" East (Assumed North, based on the Northerly line of the parcel described herein which bears North 87° 46' 40" East), a distance of 45.55 feet to a 2 1/4" iron pipe at the intersection of the Northerly right-of-way of Blue Lake Road and the Easterly right-of-way of Jahnke Road, said iron pipe being the POINT OF BEGINNING.

Thence leaving said Northerly right-of-way along said Easterly right-of-way North 3° 50' 52" West, a distance of 164.76 feet to a 2 1/4" iron pipe; thence leaving said right-of-way North 87° 46' 40" East, a distance of 344.94 feet to a Survey Marker Nail; thence South 56° 23' 03" East, a distance of 60.08 feet to a railroad spike on the Westerly right-of-way of U.S. Highway "51"; thence South 34° 03' 29" West along said right-of-way, a distance of 165.52 feet to a 1" iron pipe at the intersection of said right-of-way and the Northerly right-of-way of Blue Lake Road; thence leaving said Westerly right-of-way along said Northerly right-of-way South 88° 32' 49" West, a distance of 291.05 feet to the POINT OF BEGINNING.

Subject to any easements, restrictions, or rights of way of record or of use.

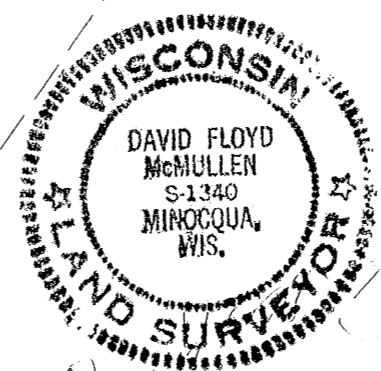

Registered Land Surveyor # S-1340  
 David F. McMullen

**MCMULLEN & ASSOCIATES, INCORPORATED.**  
 LAND SURVEYING AND SOIL TESTING  
 9832 BOLGER LAKE ROAD  
 MINOCQUA, WISCONSIN 54548  
 TELEPHONE # (715) 356-3011 FAX # (715) 356-1501

DRAFTED BY: Dwight A. Miesbauer      DATE: September 19th, 2006  
 SCALE: 1" = 50'      JOB #206093