

MAP # 20618  
OCT 23 2006

# LOT 1 OF CERTIFIED SURVEY MAP # 2670

Located in Part of the  
SW 1/4 of the SW 1/4  
SECTION 22, T 39 N, R 6 E  
Town of Minocqua  
Oneida County, Wisconsin

NOTE: FLAGGED PARCEL LINES WITH SURVEYOR'S RIBBON ARE ONLY A REPRESENTATION OF THE PROPERTY LINE AND SHOULD NOT BE USED FOR CONSTRUCTION PURPOSES.

FIELD SURVEY WORK COMPLETED ON THE 25TH DAY OF JULY, 2006.

NOTE: EXISTING STRUCTURES LOCATED / SHOWN PER EAVE.

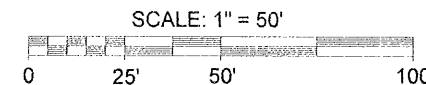

ASSUMED NORTH, BASED ON THE NORTHERLY LOT LINE OF PARCEL WHICH BEARS SOUTH 87°51'19\"/>

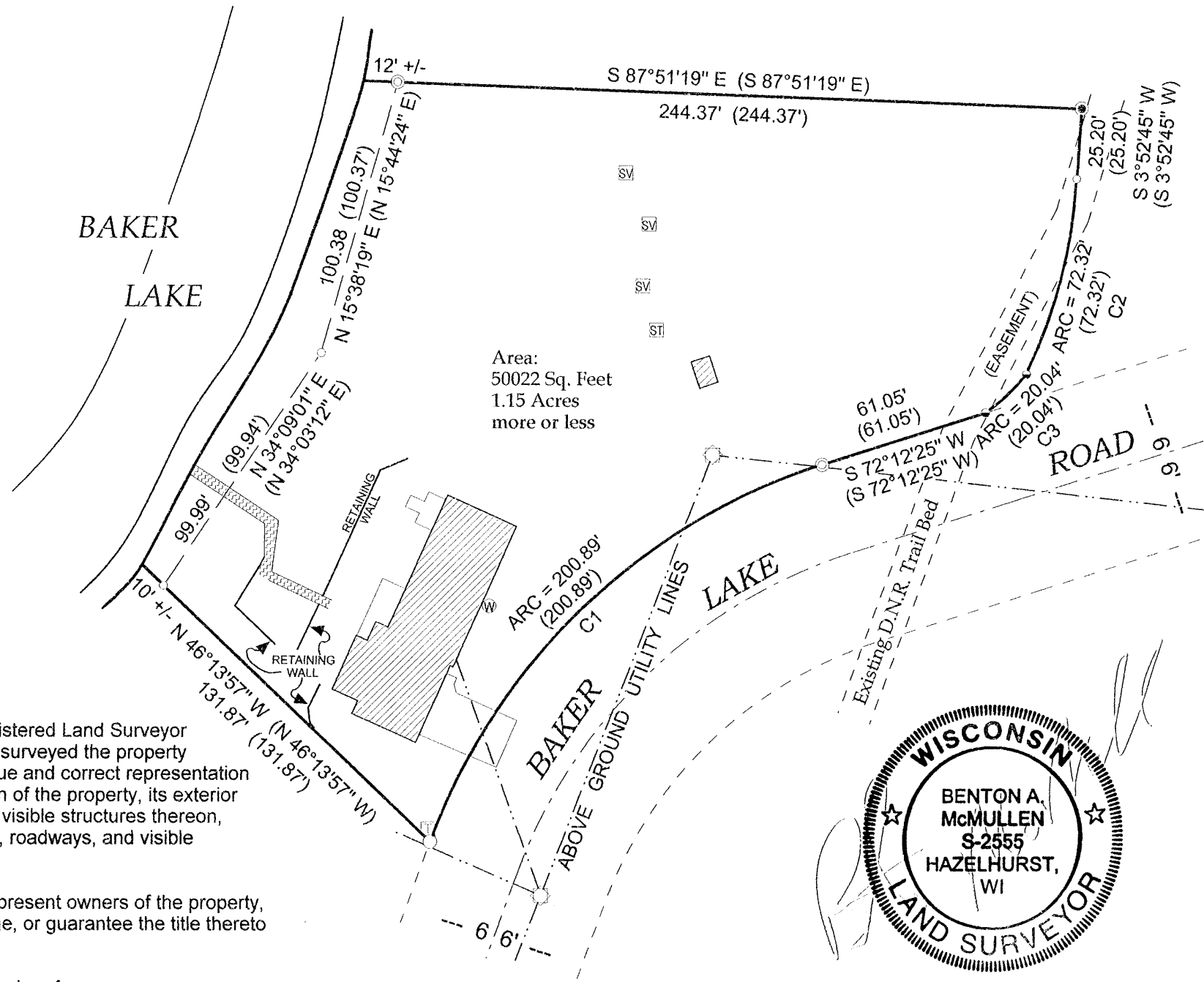

Area:  
50022 Sq. Feet  
1.15 Acres  
more or less

CURVE DATA				
Curve	Delta Angle	Radius	Chord	Chord Bearing
C1	52°06'13\"/>			

- LEGEND**
- - 3/4" Iron Pipe Found
  - - 1" Iron Pipe Found
  - - 1 1/4" Iron Pipe Found
  - - 1 1/2" Iron Pipe Found
  - - 2" Iron Pipe Found
  - W - Well
  - ST - Septic Tank
  - SV - Septic Vent
  - - Utility Pole
  - - Telephone Pedestal
  - ▨ - Existing Structure (shown per eaves)
  - ▧ - Stairs
  - - Existing Brick Driveway
  - ( ) - Recorded as values  
(NOTE: Iron pipe diameter is outside diameter)

**SURVEYOR'S CERTIFICATE**

I, Benton A. McMullen, Wisconsin Registered Land Surveyor # S-2555, do hereby certify that I have surveyed the property shown hereon and that this map is a true and correct representation thereof and shows the size and location of the property, its exterior boundaries, the location and size of all visible structures thereon, boundary fences, apparent easements, roadways, and visible encroachments, if any.

This survey is made for the use of the present owners of the property, and also those who purchase, mortgage, or guarantee the title thereto within one year from date hereof.

This survey was performed under the order of:  
Jerry & Mary Gandt

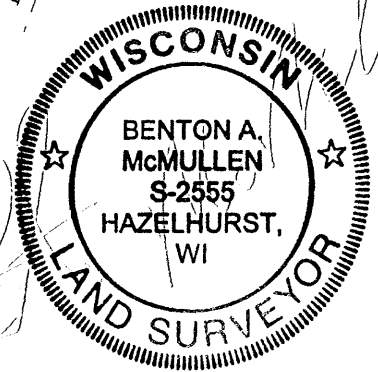

Registered Land Surveyor # S-2555  
Benton A. McMullen

**MCMULLEN & ASSOCIATES, INCORPORATED.**  
LAND SURVEYING AND SOIL TESTING  
9832 BOLGER LAKE ROAD  
MINOCQUA, WISCONSIN 54548  
TELEPHONE # (715) 356-3011 FAX # (715) 356-1501

DRAFTED BY: Dwight A. Miesbauer      DATE: July 28th, 2006  
SCALE: 1" = 50'      JOB # 206078